Daily Age circulation has both and advertisers thus cover the whole territory around Coshocton.

# COSHOCTON DAILY AGE.

VOL. 19. No. 100. FRIDAY COSHOCTON, O., NOV. 4, 1910 FRIDAY TWO CENTS

WEATHER FORECAST
FAIR
Warmer Tonight; Saturday Rain.

# Normal Democratic Majority to Be Wiped Out This Time

## HARDING RAPIDLY GAINING STRENGTH

### Exposure of Harmon As Tax-Dodger Causes His Friends to Drop Him Like Hot Brick.

Politics is about all that one can hear on the street these last days of the campaign, and a great deal of money is being staked on the results.

That the Democratic natural majority of 500 in this county is to be wiped out in many instances, even the Democrats practically admit. Some of the faithful claim that their entire ticket will be elected, but most admit they will be lucky if they get away with half of it.

Although Harmon carried this county by more than 700 two years ago, it now looks as though he would be lucky to get through with a bare plurality. In the last 30 days Harding has made great strides throughout the county. The show-up of Harmon as a tax dodger when he was receiver of the C. H & D has made friends melt away from him like snow in August. The governor's reply to that charge that "he was not personally responsible" as receiver is like the cry of the dishonest trust officials when caught by the meshes of the law, that they are not personally responsible However the common people feel that guilt is personal, always, and that Harmon has been caught with the goods. In both city and county Harding has been making big gains and will get a handsome vote.

Considerable even money is being bet on the Harding-Harmon contest for governor. The biggest bet reported today was one of $25 between Fred Wallace and Charley Ipes, Wallace betting on Harmon.

#### Poultry Men Met

The oshocton County Poultry Assn. held its regular meeting in the office of Dr. Stacey Thursday night and regular business was transacted. The next meeting will be held next Thursday night.

**ELECTION RETURNS**

Will be given on a big canvas in front of THE AGE office, next Tuesday evening.

**You Are Welcome**

## JAS. PASH HEARING SET FOR MONDAY

Jas. Pash, aged 25, who was arrested Thursday afternoon on a charge of keeping a place where intoxicating liquors are sold, appeared before Mayor Cassingham Friday morning The case was continued until next Monday morning at 9 o'clock. Levi Williams is attorney for Pash, who is the son of Jos. Pash, the West Main street fruit dealer. The bond was fixed at 200 and Mrs. Guenther signed it.

The arrest of Jimmie Pash followed immediately after the raid made by Officers Courtright and Gorman upon a shed in an alley running parallel to Main street between Main and Walnut and Third and Fourth. Four cases of Overholt whiskey, wrapped in paper, one-half barrel of Pabst bottled beer and one barrel of empty beer bottles were confiscated.

## TWO NEW WELLS LOCATED IN WEST END OF COUNTY

The Ohio and Rochester Oil & Gas Co. said to be a branch of the Standard Oil Co., is reported to have two new wells located, one near New Moscow and the other in Pike township, three miles east of the big Ashcraft gusher, and just south of leases owned by the Tuscarora Oil and Gas Co. of this city.

Report today from the Ashcraft well is that it is doing from 45 to 50 barrels of crude per day natural, making it one of the best wells ever struck in Ohio.

The Tuscarora has had a number of excellent offers for their holdings of 2000 acres of leases, and two members of the company left for Pittsburg at noon today to confer with prospective purchasers who have been over the ground in the past week.

### CAPABLE AND EFFICIENT MAN; MAKE HIM CLERK

DR R. M. TEMPLE, JR.

The Republican candidate for clerk of the courts, to be voted on next Tuesday is Dr. Robert M. Temple, one of the best known and wide awake young men of this county. He is experienced in business, alert, and would bring to the office of clerk of courts that fidelity to detail so necessary, resulting in economical management. The Age does not hesitate to endorse Dr Temple as ideally qualified for the office. Put your X in front of his name next Tuesday

### DUCKLINGS WERE HATCHED BY HEN AT WILLS CREEK

A report from Wills Creek states that a lady in that vicinity had the luck to find three little ducks in a hen's nest last week and that they are as spry as any hatched last spring

### GOES THROUGH OHIO

#### Roosevelt Given Glad Hand All Along the Line.

Chicago Nov. 4. — Colonel Roosevelt on his way to Iowa passed through President Taft's own state and got cheered. It was the same in Indiana. Wherever the word had passed that the colonel was approaching on a regular train big towns and little cities hurried to the station, then they gave him a glad hand. It really was quite unexpected and the colonel himself was surprised, because he had to make several speeches.

Today the colonel delivered a speech at Davenport in the interest of Congressional Candidate Grilke.

**Mrs. Melissa Davis of Richmond, Ill., is the guest at the home of Mr. and Mrs. Dale Reed on Main-st.**

## LEARNS OF GRANDFATHER'S DEATH TWO YEARS AGO

Not until Thursday afternoon did Dale Reed, proprietor of a barber shop at the corner of Hickory and Main streets, learn of the death of his grandfather, H. J Gilbert, who died in Iroquois, Ill, over two years ago

When Reed was but a small boy his grandfather went west but for several years the two corresponded frequently but this gradually dropped off, and Mr. Reed lost trace of his grandfather, his mother's father, who was aged and infirm

Thursday Reed's aunt, Mrs Malissa Davis of Richmond, Ill, arrived here for a visit and she gave him the first news of his grandfather's death which occurred over two years ago, from infirmities of old age.

This visit is Mrs Davis' first to Coshocton in 24 years and she is very much impressed with the rapid development and growth of the city. She has been a lifelong resident of the west but has numerous friends in Coshocton county, she having visited here many years ago very frequently. Friday she went to Conesville where she will spend a few days with old friends before returning home

## FALLING TIMBER STRUCK M'CLURE IN THE FACE

**George E. McClure was struck full in the face by a piece of timber 2x5 inches and 5 feet long, when he attempted to move a ladder supporing a portion of a scaffolding at the new turbine plant near Roscoe Thursday afternoon, and his upper lip was cut through and two ugly gashes cut in his forehead.**

McClure was working in the pit at the foot of the ladder. On the scaffolding was Cornelius (Cap) Miskimmen of Roscoe. Miskimmen asked McClure to move the ladder a few inches. When McClure caught hold of the bottom of the ladder the piece of timber forming part of the scaffolding, loosened and fell, and as McClure was looking up at Miskimmen the heavy timber struck him full in the face. He was dazed for the moment but did not lose consciousness He was taken out of the plant and hurried to the office of a physician in Harry Schuler's automobile where his injuries were dressed. Later he was removed to his home on Walnut street near Water. McClure until recently was fireman at the Fourth street plant of the Light & Heating Co.

# FRENCHMAN FOUND DYING IN ROOM AT WARWICK MINE

### CAUSE OF DEATH A MYSTERY — FOUND BY FELLOW MINER FRIDAY NOON — DIES SOON AFTER BEING BROUGHT OUT OF MINE — POST MORTEM MAY BE HELD TONIGHT.

**Lawrence Fassa, aged 40, a Frenchman, employed as machine miner at Mine No. Four of the Warwick Coal Co., was found lying unconscious in the floor of Room No. 40, in the mine at 11:30 o'clock Friday by Steve Fanci, another Frenchman, who had been working in the adjoining room. Fassa was carried out into the fresh air near the tipple. He died at 12 o'clock. The cause of the man's death is unknown. Dr. McClain went down in his auto but the man was beyond medical aid. Dr. McClain stated that a post mortem would be necessary to tell exactly what caused the man's death. Coroner Lower was not called.**

Fassa has a wife and family. They live in a little house in Coshocton near the Wheeling & Lake Erie station. Fassa had been working for the Warwick Co. about two years. One year ago last spring he sustained a broken leg in an accident at the mine. He did not speak English, except very indistinctly.

Fassa had not been complaining, it is said, though his health has not been very rugged of late. The man who found him just happened to go into Fassa's room and was horrified to find him stretched on the floor.

After getting him outside of the mine, artificial respiration was attempted by rubbing his bdoy but his heart failed to respond.

Wolf's ambulance was summoned from Coshocton and the body was brought to the man's home

An inquest will probably be held tomorrow.

## I. B. POPE TO BUILD TERRACE

I. B. Pope is planning for the erection of a handsome four apartment terrace on the rear of his fine lot at the corner of Main and Seventh sts., to be erected next spring, facing Seventh street. The apartments will be modern in every respect and the peer of any in the city. With the three handsome new homes being erected just across Seventh street, one Henry Clark's and the others by Mr. Pope and Warner Hay, this is becoming an unusually attractive street. Central heat connections are being made there this fall.

## RAGGED IRON CUT DEEP SCRATCH IN HIS FACE

Beecher Compton, an employe of the Light Co., met with a painful but not severe accident Thursday afternoon. He was engaged in taking off the old iron shutters at the rear of the Rue building, recently occupied by the company as general offices. One of the shutters swung and a ragged bit of iron struck Compton in the face, cutting a deep scratch in the skin along the left side of the nose and down below the mouth, as well as knocking one tooth out. He had to have stitches taken in the wound.

### SAYS HUSBAND THREATENED TO TAKE HER LIFE

Orpha Steward has commenced suit in common pleas court for divorce from Clem Steward, charging him with gross neglect of duty and extreme cruelty. They were married Nov. 12, 1900 and have one child. She alleges that on May 15, 1910 he choked her and threatened to kill her and a few days later ordered her to leave home. She says he also accused her of being intimate with other men. She asks for custody of the child and restoration to her maiden name of Orpha Richissin. They formerly lived at Bowman. C. O. Turner is attorney for Mrs. Steward.

### QUITS BUSINESS TO ATTEND TO HIS POLITICS

F. M. Hoopengarner, Republican candidate for auditor of Tuscarawas county, has closed his meat market at New Phila with this sign on the door; "Closed till after election."

### HARDWARE MAN KILLS HIMSELF IN HIS STORE

**WAVERLY, O., Nov. 4.—Louis F. Stahler, 55, hardware merchant and formerly treasurer of the Ohio Hardware Men's Ass'n., committed suicide at his home here today by shooting, because of ill health.**

**Columbus Lodge No. 175, Brotherhood of Railway Trainmen, at their meeting Thursday night, endorsed Warren G. Harding for governor. The lodge has 500 members.**

## PATTERSON PLACE IS RAIDED

**Chief Johnston raided Marion Patterson's place on North Fifth-st. Friday at 12 o'clock and got two barrels of beer, from the rear of the retsaurant. The beer came by express on the noon Wheeling train and was traced by Chief Johnston to the Patterson place. It was taken to the city hall.**

**Patterson was fined a few months ago on a similar charge.**

### GOLDEN'S SLAYER SAYS NOT GUILTY

Earl Lichtenwalter, the O. S U. student indicted for killing Ray Golden of Zanesville was arraigned before Judge Evans in Columbus Thursday and pleaded not guilty.

Upon his application his bond for release was fixed at $7,000. Late Thursday evening it had not been furnished and he was returned to the county jail

### SIX SERMONS ON IMMORTALITY TO BE GIVEN

Rev. Geo. Brewer, pastor of the Presbyterian church, has arranged a series of si xsermons on "Immortality," the first of which, entitled "Death," will be delivered next Sunday evening. The other sermons of the series are: The Intermediate State; Assurances for Eternal Life; Immortality Brought to Life Through Christ; Occupation of the Eternal Life, and Influence of Eternity on This Life.

### BURNS A MEXICAN AT STAKE

**ROCK SPRINGS, KY., Nov. 4. — Antonio Rodriguez, the Mexican who confessed Thursday afternoon that he murdered Mrs. Lem Henderson Wednesday afternoon, was burned at the stake by a mob late last night.**

### SAYS SPANISH KING HAS BEEN ASSASSINATED

**LONDON, Nov. 4.—The Star today publishes a vague rumor that King Alfonso of Spain has been assassinated. Little credence is given to the report. The Reuters news agency declares the king has gone to Cindad Real, 107 miles from Madrid, for a few days' shooting.**

#### Wants Amount Reduced.

A motion was filed in common pleas court Friday afternoon by Attorney C. O Turner to have the amount reduced in the non-support case of A. L Morrow, who several months ago was ordered to pay $8 per month for support of his two children. One of the children has since died and he says that the amount he pays his wife now is too much.

## DISTRICT CONVENTION OF REBEKAHS TODAY

### Many Representatives Here From Twin Cities, Newcomerstown, New Philadelphia and Other Nearby Towns — Important Session This Evening.

The members of Sarah lodge, Daughters of Rebekah, of Coshocton, are proving themselves most hospitable hostesses Friday at the district convention of the order, which is being held at the I. O. O. F. hall. Representatives of Dennison Uhrichsville, Newcomerstown, New Philadelphia, and other chapters in the district, are present, numbering in all more than 100. The morning was devoted to registering and at noon a bounteous lunch was served. The afternoon program was a most interesting one, and was printed in The Age several days ago. Officers are to be elected at 3:30. Friday evening the floor work is to be put on by the New Philadelphia team.

Among those who have registered, from the various towns in the district, are Mrs. Annie Rock, Miss Ida Eckfeld, Miss Sadie Wilcoxon, Miss Opal Taylor, Mrs. Bertha Quinby, Mrs. Lenora Gibbon, Mrs. Dora Harris, Mrs. Wilkins, Mrs. Frances Brown, Mrs. Mary Leray, Mrs. Emma Bell, Mrs. Minnie McNealy, Mrs. Alice Downey, Mrs. Margaret Ward, Mrs. Mary Greenlee, Mrs Sarah Ward, Mrs. Margaret Arnold. Miss Hazel Lanning, Miss Ethel Yant, Mrs. Fisher, Mrs Frances Warner, Mrs. Ida Haskins, Edith Baker, O. W. Baker, Mrs. Mary Goldborn, Mrs. Elizabeth Barnhill, Mrs. Lydia Barnhill, Mrs. Cordelia Hutchins, Mrs. Lorin Vogenitz, Mrs S. B. Hays, Delia Fox, Mrs. Ger. McNealy, Mrs. Laura McNealy, Mrs. Edna Armstrong, Mrs. Winnetta Kinsley, Geo. Kinsley, Lottie Rodgers, Stella Swigert, Mrs. Elizabeth Stoffer. Scelesta Daugherty, Leona Baird, Hattie Banks, Mrs. Gingorhy, Cora Neighbor, Margaret McFadden, Harriet Daugherty, John Kinsley, Mrs. John Kinsley, Mrs. Sarah Stockdale, Mrs. N. C. Beeman, Mrs. Geo. [illegible] Mrs. Albert Borland, Mrs. [illegible] Swigonor, I. S. Bell, Mrs. Martha Rodgers, Mrs. Margaret Perry, Mrs. J. I. Maxwell, Mrs. Lucy Miskimen, Mrs. Bertha Miskimon. Mrs. F. C. Lightner, Mrs. Myra Metzger, Mrs. Anna Meanor, Mrs. Cora Gardner, Mrs. Jennie Moore, Mrs. Mary Hirst, Mrs. Emma Shawver, Mrs. Mary Michael, Mrs. Maud Gottner, Mrs. Margaret Nesserly, Mrs. Elizabeth Allman, Mrs. Elizabeth Kempf, Mrs. Laura Kautch, Mrs. Mary Kinsley, Mrs. Isabell Strean, Mrs. Mary Nicola, Mrs. Mamie Johns, Mrs. Minnie Kempf, Mrs Jennie Cook, Ben Meanor, Cora Lehman, Ora Temple, Elizabeth Brower, Silva Taggart, Lizzie Hite, Dola Klein, Mrs. M. Gautzman, Mrs. Margaret Halliday, Mrs. Elsie Fisher, Mrs. Sue Gatchell, Mrs. Jas. Ferguson, Isaac Bell, Mrs. Alice Greswell, Mrs. Nancy Raynard, Mrs. Mary J. Dent, Mrs. Callie Lamb, Mrs. Jennie Baxter, Mrs. Minnie Stahler, Mrs. Olive Dunlap, Mrs. H. [illegible] Mullhorn, Mrs. Kirkpatrick, Kate Barr, Jennie Hughes, Mrs. Fowler, Mrs. M Ball, Mrs. Alina Ross, Mrs. Isabelle Bennett, Mrs. Mary Brummer, Mrs. Emma Nutter, Miss Belle Beers Mrs. T O. Leonhard and Mrs. Rose Gildow.

### FAKE STORY OF SHOP REMOVAL

(Zanesville Times Recorder)

Railroad men were excited yesterday by a story published in a Lancaster paper to the effect that the C. M. & V. railroad shop at that place would be moved to Trinway, and also that the Dennison shops of the Panhandle road would be taken to Trinway, where both would be combined

The story was a beautiful one—the only thing wrong being the fact that there was nothing in it. T. S. Trainer of the C. & M. V. stated last night that he had heard nothing at all about the change, and that if it was projected he would know something about it

### STILL WRESTLE ON COAL STRIKE

Associated Press dispatches from Columbus last night were to the effect that the coal operators and striking miners of the Crooksville and Tuscarawas districts were unable to reach a settlement of their controversy Thursday, but that another session would be held Friday.

Both sides are working hard towards a settlement, it is stated, so it is possible that an agreement, in which both sides will be satisfied, will be reached this week

#### First Friday Service Tonight.

The benediction of the blessed sacrament will be observed at the Sacred Heart church this evening, this being the regular First Friday service.

## ELECTIONS WILL BE HELD IN 38 STATES

Chicago, Nov. 4—Election of state officers, judges of the supreme court, railroad commissioners, etc., will be held in thirty-eight states on Tuesday, Nov. 8. Maine, Vermont, Arkansas and Georgia have held their state elections, but the two latter states will, a week from Tusday, elect representatives in congress Maryland, Mississippi, Virginia and West Virginia, likewise, will elect congressmen. Maine and Vermont have already chosen their congressmen and state officers. In twenty-eight of the states governors and full state tickets are to be elected. In nine others justices of the supreme court and minor officials are to be chosen, while in Indiana state officers, except governor, will be elected.

A number of the states will elect members of the legislature. The terms of thirty United States senators expire March 3, 1911. The legislatures of Alabama, Maryland and Vermont have elected their senators.

The Sixty-second congress will be elected.

South Carolina and Louisiana have each but one ticket—the Democratic

The Prohibition party has tickets in 25 states, the Socialists in 34, the Socialist Labor in 8. The Independence league has a full state ticket in New York; the Keystone and Industrial parties each have a ticket in Pennsylvania; the People's Independent (Populist) has one in Nebraska, and the American party (anti-Mormon) one in Utah.

## Threatened to Kill His Family

Jacob Booth, aged 49, residing at Princeton, or Shannon, Monroe-tp., was declared insane by Judge Ashman Friday and was taken to the Massillon state hospital Friday afternoon by Deputy Sheriff Browning He was brought to Coshocton in an auto. Friday was the first time he had ever ridden on the train or in an automobile. Dr. L. C. McCurdy and Dr. Cone were the medical witnesses.

Mr. Booth's mind has been affected for about three years He has frequently made threats at members of his family, it is said, and it was feared that he would kill some of them His wife did everything possible to humor him as he had been a good husband when he was in his right mind. She worked for other people by the day while he did nothing. He would sometimes strike her and would fly into a violent rage The cause of his mental trouble is not known.

NEWSPAPER ARCHIVE®

## ET EARNINGS OW INCREASE"

Whenever you hear that expres... in connection with the af...irs of a business concern, you at ...ce conclude it to be in a pros...rous condition.

The term "net earnings," wheth... applied to the business of the ...rgest corporation, partnership, ... just your own affairs, means ...e actual amount remaining as ...ofits after expenses of every ...ture have been paid.

In order that you can know what ...u are actually earning each ...onth—that is, what you have left ...er paying your bills—you should ...ve a check account with this ...nk. Every check is a complete ...ord and enables you to keep an ...urate check on your money af...rs.

At the end of the month, when ...r book is balanced by us, you ...e a balance sheet that shows, ...a cent, the amount of your net ...nings.


Coshocton ...ational Bank

...I. Q. Baker, President
...T. L. Montgomery, Cashier
...I. B. Smith, Ass't Cashier


## ...RM IMPLEMENTS BRING TIDY SUM

...ut $900 was realized from the ... sale on the J. W McDonald ...near New Moscow Thursday. ...rm which was purchased some ...ago by Millard McKee will be ...ed by him in the near future.


...mberlain's Stomach and Liver ...s do not sicken or gripe, and ...e taken with perfect safety by ...ost delicate woman or the ...st child. The old and feeble ...so find them a most suitable ... for aiding and strengthening ...eakened digestion and for reg... the bowels. For sale by all


**Purchased Property.**

... Burch Thursday purchased ...s. Viola McConnell residence ...h Third street and will take ...on immediately. The consid... was $2,000.


...S CURED IN 6 TO 14 DAYS ...OINTMENT is guaranteed to ...y case of Itching, Blind, Bleed... Protruding Piles in 6 to 14 days ...ay refunded. 50c


**Sick List.**

...Lower Wednesday lanced a ...g in Carl Lepley's head with ...e has been suffering for sev...rs. Young Lepley is the son ...and Mrs. George Lepley of ...ge road.


...e blood runs you down— ...on an easy victim for organic ... Burdock Blood Bitters pur... ...e blood—cures the cause— ...on up.


... your news to The Age.


...OWANS
...ng of Externals

...he one Standard prep...tion universally and ...usiastically endorsed ...Doctor, Druggist, Lay... GOWANS Cures ...umonia, Croup, Colds, ...ghs, Pleurisy and all ...ents caused from In...mation or Congestion.

*...wans Preparation has one of ...rgest and most satisfactory ... of any preparation carried ... stock. We consider it a ...erful success.*
*...THE MURRAY DRUG CO., Wholesale Druggists, ...bia, S. C., July 11, 1910*

...O-DAY! HAVE IT IN THE HOME
...Druggists. $1. 50c. 25c.
...AN MEDICAL CO., DURHAM, N. C.
...d, and money refunded by your Druggist


# QUAKERS READY FOR CAR STRIKE

### Men Dissatisfied Over Treatment By Company—All Night Meeting is Held.

Philadelphia, Nov. 4. — Developments of the last few days indicate that a walk-out of the union conductors and motormen employed by the Philadelphia Rapid Transit company may be a matter of hours.

The men are aroused to a high pitch of excitement over the refusal of the Transit company to carry out the spirit of the agreement which ended the strike last spring, and the two arbitrators are unable to determine the meaning of the term "loyal men."

Three thousand or more employes came from all parts of the city to attend the all-night meeting held a Labor Lyceum hall. The report of the arbitration meetings was read, and explanatory speeches were made by C. O. Pratt and President Peter Driscoll. The sudden arrest and imprisonment of C. O. Pratt just after he had left the carmen's headquarters did more to arouse indignation against the company and police department at the meeting than did the men's own grievances.

Pratt was pounced upon, beaten over the face and head by two plainclothes men and taken to the Winter sreet police station. There he was detained in a cell for several hours.

The police are making every preparation for a streetcar strike, should one be called. The order has been issued to all policemen for continuous duty. Beds are being installed in City hall, and arrangements are already being made for the establishment of temporary substations in various parts of the city, where auto patrols and squads of policemen will be assigned if a strike is ordered.

**Left to Executive Committee.**

The decision of the meeting was to give the executive committee and national officers of the Amalgamated Association absolute discretionary powers for calling a strike, should this be the wisest in view of the company's attitude. C. O. Pratt, who was the leader of the last strike, arrived, accompanied by Driscoll, Hugh Baron, secretary of the carmen's union, and Charles Braungart, treasurer. He was greeted with cheers that lasted until he got to the platform. Immediate cries of "speech" followed his appearance, and a moment later the meeting was under way.

As the course of the long negotiations which have been carried on to get the men back on their old runs was explained, the audience remained intensely quiet, weighing every word. And as Pratt told of what he had understood the agreement to mean, he was cheered and given the full support and confidence of his hearers.

## BALK AT RECOGNITION

**Express Companies and Strikers Fail to Get Together.**

New York, Nov. 4.—The officials of the express companies whose men are on strike met with the committees from their former employes, and then the officials got together at the United States Express company's office. The upshot of these meetings, from which a good deal had been hoped, was that the situation has varied only insofar as leading to a free discussion of the existing difficulties. The demands of the strikers touched on wages and hours and also laid insistence on the employment of union men by the companies; the last point the companies will not consider, but the first two are being discussed

Several of the big department stores notified the police that their drivers were on strike and that they wished police protection today. Saks & Company moved no wagons and the drivers for Siegel Cooper and for Greenhut went out. About 500 express wagons are being moved under police guard and meet with little opposition. The rioters confined their attention almost entirely to the delivery wagons. R. H. Macey & Company had three delivery wagons attacked.


PHOEBE:
There's nothing like bread made from Gold Medal Flour. DEBORAH.



## TROUBLE AND INDIGESTION

**Take your sour, out-of-order stomach—or maybe you call it Indigestion, Dyspepsia, Gastritis or Catarrh of Stomach; it doesn't matter—take your stomach trouble right with you to your Pharmacist and ask him to open a 50-cent case of Pape's Diapepsin and let you eat one 22-grain Triangule and see if within five minutes there is left anay trace of your former misery.**

The correct name for your trouble is Food Fermentation—food souring; the Digestive organs become weak, there is lack of gastric juice; your food is only half digested, and you become affected with loss of apapetite, pressure and fullness after eating, vomiting, nausea, heartburn, griping in bowels, tenderness in the pit of stomach, bad taste in mouth, constipation, paian in limbs, sleeplessness, belching of gas, billiousness, sick headache, nervousness, dizziness or many other similar symptoms.

If your appetite is fickle and nothing tempts you, or you belch gas, or if you feel bloated after eating, or your food lies like a lump of lead on your stomach, you can make up your mind that at the bottom of all this there is but one cause —fermentation of undigested food.

Prove to yourself in five minutes that your stomach is as good as any; that there is nothing really wrong. Stop this fermentation and begin eating what you want without fear of discomfort or misery.

Almost instant relief is waiting for you It is merely a matter of how soon you take a little Diapepsin.


# SUES FRANCIS FOR MILLIONS

### Attorney General Denman Refuses to Take in More Territory.

St. Louis, Nov. 4.—Among the defendants named in the suit to recover $67,000,000, represented in the value of the Merchants' bridge and profits accruing in the last 17 years, is David R. Francis, Democratic candidate for United States senator to succeed Senator Warner. Francis was named jointly with the St Louis Merchants Bridge company and the St. Louis Merchants' Terminal railroad. The suit was filed by John C. Higdon, a patent lawyer, in the "name of the people of the United States."

The proceedings in the circuit court, coming at the close of a fierce campaign for the senatorship between James A. Reed of Kansas City and Francis, follows an alleged expose of the deal by which Francis relinquished control of the Merchants' bridge across the Mississippi to the Terminal Railroad association, owners of the Eads bridge.


"I do not believe there is any other medicine so good for whooping cough as Chamberlain's Cough Remedy," writes Mrs Francis Turpin, Junction City, Ore This remedy is also unsurpassed for colds and croup. For sale by all dealers.


## TO VISIT REPUBLIC

**Taft Accepts Invitation For Side Tour When on Isthmus.**

Washington, Nov. 4.—When President Taft goes down to Central America to inspect the Panama canal he is going to break a determination made some time ago and kept faithfully. Mr. Taft accepted an invitation extended by C. C. Arosemena, minister from the Republic of Panama, to visit that republic when he is looking over the canal Colonel Roosevelt visited the republic when he went down to visit the canal zone several years ago, but President Taft had determined to visit no place outside of the United States. With the exception of his Rio Grande meeting with President Diaz of Mexico, it will be his first time to leave the protection of the American flag.

## AS YOU LIKE IT

Hugh J. Grant, twice mayor of New York, died suddenly at his home in that city.

At Chicago John Sakanina killed his wife and child and then blew out his brains.

Every Chinese representative in foreign countries has been ordered to cut off his queue.

Nine Nebraska ranchmen were indicted for wholesale frauds against Kincaid county homesteaders.

Ohio threshermen will meet in Columbus Nov. 17 for the purpose of effecting a state organization

Mrs. Frank N. Skinner, of Indianapolis, arrived Wednesday evening to remain until Sunday with his uncle and aunt, Mr. and Mrs. Harry Hart, south of Coshocton.


**Do You Feel the Pinch of Corns?**

Loosen up, with twenty-five cents buy yourself about ten dollars' worth of foot comfort which you'll get in a bottle of Putnam's Corn and Wart Extractor Its soothing, healing balms painlessly cure any corn or wart in twenty-four hours You'll be more than satisfied by Putnam's Painless Corn and War tExtractor. Try it.

**Manufactured by N. C. Polson Co., Buffalo, N. Y. Sold in Coshocton by C. E. Anderson and Smith's drug store.**



# —STYLE SPLENDOR—

## Specializing High Class Suits, Coats and Furs for Saturday selling.

We aim to make "tomorrow" Saturday, our banner day, and to meet this purpose we have selected a splendid array of High Class Garments to tempt prospective buyers. WITH PRICE POSSIBILITIES so unlike all others as to crowd our store room from the opening to the closing hours.

## Think of It—$40.00 Suit Models at $27.50

Beautiful Black and Brown English Broadcloth Suits, embellished with smart touches of needle work, Pure Silk Braid designs, Persian and Embroidered Collars, Military style, also Plain Colored Novelty Cloth Suits, Ornamented with Moire, fancy Buttons, Embroidered Collars, etc., **Saturday Special price $27.50.**

## $25.00 and $24.00 Suits at $16.50

Splendid range of colored and black Suits, including fine English Broadcloths, Serges, Novelty Mixtures, etc., in plain tailored and trimmed models, representing a most complete range of classy designs. **Saturday's Special price $16.50.**

Other Suits range as follows :

**One lot $15 Suits at $7.50; one lot $20 Suits at $11.48; one lot $22.50 Suits at $15.00.**

## Extraordinary Coat Special—$15 Coats at $7.48.

These Coats are made full length, semi-fitting style, from new style novelty coating at $7.48.

$15.00 Colored Broadcloth Coats at $7.48, handsome new models mostly Military style. Come in the new Leather, Ash and Wisteria Shades, semi-fitting and full length; honestly priced at $15.00. **Saturday Special Price, $7.48.**

## $17.50 and $18 Coats at $12.50

High class Coat styles, made from fine English Broadcloth, Novelty Coatings, etc, plain tailored and Braid trimmed, large and plain Coat Collar. Regularly priced everywhere at $17.50 and $18. **Saturday Special Price, $12.50.**

## $25 and $24 Coats $18 and $16.50

We have scores of these refined Garments in the latest fashion fads and plain genteel tailored styles, including fine Chiffon Broadcloths, some embellished with pure silk braid, Shawl, Military and Plain Coat Collar; others made from handsome Scotch mixtures in moderate and extreme styles. **Saturday's Special Price, $18.00 and $16.50.**

## A Boon for Fur Buyers

One set $75.00 Genuine Jap Mink, Fur Collar with heads and tails, large barrel Muff, splendid value at the regular price of $75. **Saturday Special Price, $47.50.**

One genuine $60.00 Blue Wolf set, large Shawl Collar, Barrel Muff. **Saturday Special Price $37.50.**

One $40.00 Hare Lynx Set, Wide Shirred Collar. 86 inches long, extra large, flat Muff, **Saturday Special Price, $27.50.**

$12.00 Marmot Collar and Muff, these are sold separate or in sets. **Saturday Special Price, each, $7.75.**

$10.00 Marmot Collar and Muff, **Saturday Special Price, each $6.75.**

$6.00 French Coney, Collar and Muff, **Saturday Special Price, each, $4.75.**

$5.00 Sable Coney Collar and Muff. **Saturday Special Price, each, $2.98.**

$4.00 Sable Coney Collar and Muff, **Saturday Special Price, each, $2.48.**

Scores of other Furs priced at like reductions.

**In Children's Coats "Our Saturday Special Prices" are proportionately reduced, and for lack of space are crowded out of this announcement.**

**Remember "THESE PRICES ARE POSITIVELY FOR ONE DAY ONLY" TOMORROW SATURDAY**

# The H. E. Lee Suit, Coat and Fur Store

4 Doors East of Postoffice, Coshocton, Ohio.



# Stoves! Stoves! Stoves!

...tove time is here and our line of Heaters and ...ges is complete —at prices within the reach of ...one. See them before buying.

Clean your Rugs and Carpets on the floor. A ...uum Cleaner — either the hand or electric— ... your command.

# E. R. REED

... phones. 232 Main Street.


## FRANK J. GOULD

**Figures Prominently In Matrimonial News of the Day.**

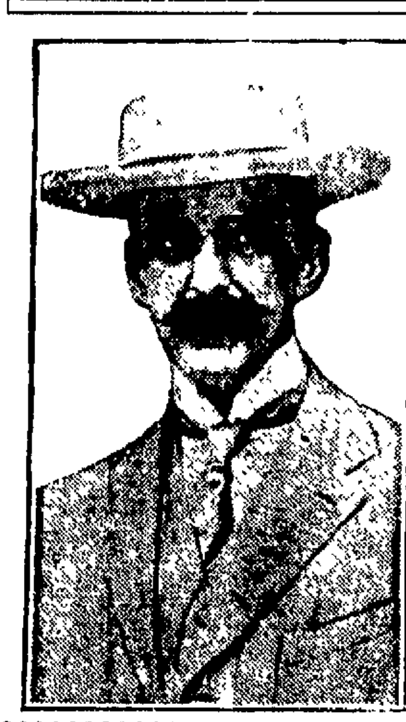

## TAKES SECOND WIFE

**Frank J. Gould to Spend Honeymoon at Historic Abbotsford.**

Edinburgh, Nov. 4.—The Scotsman says that Frank J Gould was married on Oct. 29 to a lady who, singularly enough, bears the same surname as his first wife. The ceremony, according to the paper, took place before Sheriff Substitute Mackleod The Scotsman adds that when the announcement was recently made that Mr. Gould had leased Abbotsford, nobody imagined that Sir Walter Scott's residence was about to play a part in a wedding romance the details of which, if fully known, might parallel some of the tales of the author of "Waverly," but it has now transpired that Mr. Gould within the last few days took home to historic Abbotsford his newly wedded second wife.

**Settles With Bessie.**

New York, Nov. 4.—That the $200,000 breach of promise suit brought by Bessie Devoe against Frank Gould has been settled out of court, developed as an incident to a suit in the city court. Henry S. Wallerstein has an action against Miss Devoe for $1,000 which he claims is due him for acting as her lawyer in the suit against Gould. The actress denies that she ever retained Wallerstein, saying that her lawyer was W. B Scott, whom she secured after the death of Julius Silverman, in whose office Wallerstein was formerly clerk

Mr. and Mrs. H. D. Beach and Mr. and Mrs. F. E. Pomerene arrived home Thursday night from Cambridge Springs, Pa

# CLASH OVER SCOPE OF CANAL INQUIRY

### Candidate For Senate Named in Bridge Deal—Comes at End of Campaign.

Columbus, O., Nov. 4.—Attorney General Denman and Chief Engineer Marker clashed shortly after resuming the investigation of the charges of graft in the canals, when Marker attempted to have the board take up the charges that the state was swindled by contractors who built several locks on the Ohio-Erie canal Former Chief Engineer Perkins had referred to defective cement work on the locks in his report to the governor Marker claims that not only was the work defective, but that it was not done according to specifications, calling attention especially to the walls, which were built, he says, two feet less than required in the specifications.

"I am not willing to take up these charges at this time," said Denman, "because I consider it unfair. In determining the charges to be investigated we did not agree on these."

The examining board then turned its attention to the charge that several canal boats, in which men were living, had been destroyed by the state after the state had paid for them. It is asserted that the owners of the boats, probably, did not receive the money for them. Charles Radcliff said he had been offered $10 for his boat, but refused, and the boat was destroyed without his having received anything for it.

## NEW COW ARRIVES

**Taft Disposes of Pauline's Progeny Before Stork Arrives.**

Washington, Nov. 4. — Pauline Wayne III, first cow of the land, is working for the government. She arrived none the worse after her trip from Kenosha, Wis., the home of her donor, Senator Stephenson.

John Scott, who used to be just a "plain hand" at the White House stables, has been elevated as "tender to the presidential cow." The stork is due to visit Pauline along about Nov. 10. President Taft has promised the progeny to "Farmer" Bill Price, dean of the newspaper corps at the White House.

**Prominent Hardware Man Dies.**

New Haven, Conn., Nov. 4.—Philip Corbin, president of the American Hardware association and the leading manufacturer of Connecticut, died at his home in New Britain after a six-months' illness. He was 83 years old

**Age Want Ads Deliver The Goods**

## SAYS LOAN CO. IS HUMAN VULTURE

The brief filed in common pleas court Friday morning by Attorney W. S Merrell, who represents the plaintiff in the case of T. V. Ramsey against the M. & M. Collateral Loan Co. ,uses very forcible language toward the loan company, classing them as "human vultures," etc. In conclusion the brief says: "Language is insufficient to express the indignation and repulsion any fair-minded man would feel for a contract of this character or for a man who would extort such a contract. Shylock demanding his pound of flesh is a saint compared with these modern imps of hell who feed upon the poverty and wretchedness of human kind" The briefs were filed with Judge Nicholas


# TIZ—For Sore Feet

**Tired, Aching, Swollen, Smelly, Sweaty Feet? Corns, Callouses or Bunions? Use TIZ. It's Sure Quick and Certain**

**You Will Enjoy Using TIZ. The Most Pleasant Remedy You Ever Tried and Moreover it Works**

At last here is instant relief and a lasting permanent remedy for sore feet. No more tired feet. No more aching feet. No more swollen, bad smelling, sweaty feet. No more corns No more bunions. No more callouses no matter what ails your feet or what under the sun you've tried without getting relief, just use TIZ.

TIZ is totally unlike anything else for the purpose you ever heard of It's the only foot remedy ever made which acts on the principal of drawing out all the poisonous exudations which cause sore feet. Powders and other remedies merely clog up the pores. TIZ cleanses them out and keeps them clean. It works right off. You feel better the very first time its used. Use it a week and you can forget you ever had sore feet. There is nothing on earth that can compare with it. TIZ is for sale at all druggists 25 cents per box or direct if you wish from Walter Luther Dodge & Co., Dodge Bldg., Chicago, Ill.

**Recommended and sold by C. E. Anderson.**


Homer St. Clair and Mr. Yingling of Newcomerstown spent Thursday evening at the home of Mr. St. Clair's brother, Dr. C. W. St. Clair of South Fourth-st.


## For Over Fifty Years

**Mrs. Winslow's Soothing Syrup has been used for over Fifty Years by Millions of Mothers for their Children while teething, with perfect success. It soothes the Child, softens the gums, allays all Pain ; Cures Wind Colic, and is the best remedy for Diarrhoea. Sold by Druggists in every part of the world. Be sure and ask for "Mrs Winslow's Soothing Syrup," and take no other kind. 25 cts. a bottle**

## Safety Razor Blades 2½c EA. Made Sharper Than New

Dull razor blades resharpened by Keenedge Electric Process ("the only way"). 30c the doz 80 000 repeating customers Send address for mailing wrapper (19) KEENEDGE CO., 650 Keenedge Building, CHICAGO

Leave Blades with Smith Drug and Book Co., 430 Main-st., Coshocton, O.

SEE
# Glenn O. Boyd
FOR FIRE
# INSURANCE
Office, Hunt Building
Phones --Citizens 54, Bell 66

# FREE
## This 50c Jar of
# Palmolive Cream

HERE'S a way to get a jar of Palmolive Cream—which we ordinarily sell for 50c—absolutely free.

Look for a "Palmolive Advertisement" about Palmolive Soap and Palmolive Cream in the Nov. issue of Good Housekeeping, Pacific Monthly, Red Book, Woman's Home Companion, Ladies' World, Uncle Remus' Magazine, Dec. issue of People's Home Journal, Delineator, Designer, New Idea, Blue Book, Green Book, Nov. 19th Collier's Weekly. Nov. 5th Saturday Evening Post. Nov. 6th Illustrated Sunday Magazine and Associated Sunday Magazine.

You'll see a coupon in the ad. Cut it out and bring it to this store as directed.

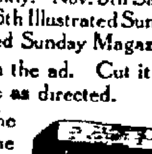

We'll gladly give you the free jar of cream. It's the finest cream that's made. There's nothing else like it. You ought to get this free jar.

Look for the coupon in the magazines.

**C. E. ANDERSON'S DRUG AND BOOK STORE.**



NEWSPAPERARCHIVE® NEWSPAPERARCHIVE®

## A NICE VACATION

**... Do It By ... Let a Substitute Do the Work.**

The old adage, "All work and no play makes Jack a dull boy," applies just as well to the stomach, one of the most important organs of the human system, as it does to the man, himself.

If your stomach is worn out and rebels against being further taxed beyond its limit, the only sensible thing you can do is to give it a rest. Employ a substitute for a short time and see if it will not more than repay you in results.

Stuart's Dyspepsia Tablets are a willing and most efficient substitute. They themselves digest every bit of food in the stomach in just the same way that the stomach itself would, were it well. They contain all the essential elements that the gastric juice and other digestive fluids of the stomach contain and actually act just the same and do just the same work as the natural fluids would do, were the stomach well and sound. They therefore, relieve the stomach, just as one workman relieves another, and regain its normal health and strength.

This "vacation" idea was suggested by the letter of a prominent lawyer in Chicago. Read what he says: "I was engaged in the most momentous undertaking of my life in bringing about the coalition of certain great interests that meant much to me as well as my clients. It was not the work of days, but of months, I was working night and day almost, when at a very critical time my stomach went clear back on me. The undue mental strain brought it about and hurried up what would have happened later on.

"What I ate I had to literally force down and that was a source of misery as I had a sour stomach much of the time My head ached, I was sluggish and began to lose my ambition to carry out my undertaking. It looked pretty gloomy for me and I confided my plight to one of my clients. He had been cured by Stuart's Dyspepsia Tablets and at once went down to a drug store and brought a box up to the office.

"I had not taken a quarter of that box before I found that they would do all the work my stomach ever did; and as a rest or vacation was out of the question for me, I determined to give my stomach a vacation. I kept right on taking the tablets and braced up and went ahead with my work with renewed vigor, ate just as much as I ever did and carried out that undertaking to a successful issue. I feel that I have Stuart's Dyspepsia Tablets to thank for saving me the handsomest fee I ever received as well as my reputation and last but not least my stomach.' '

Stuart's Dyspepsia Tablets are for sale by all druggists at 5 0cents a box.

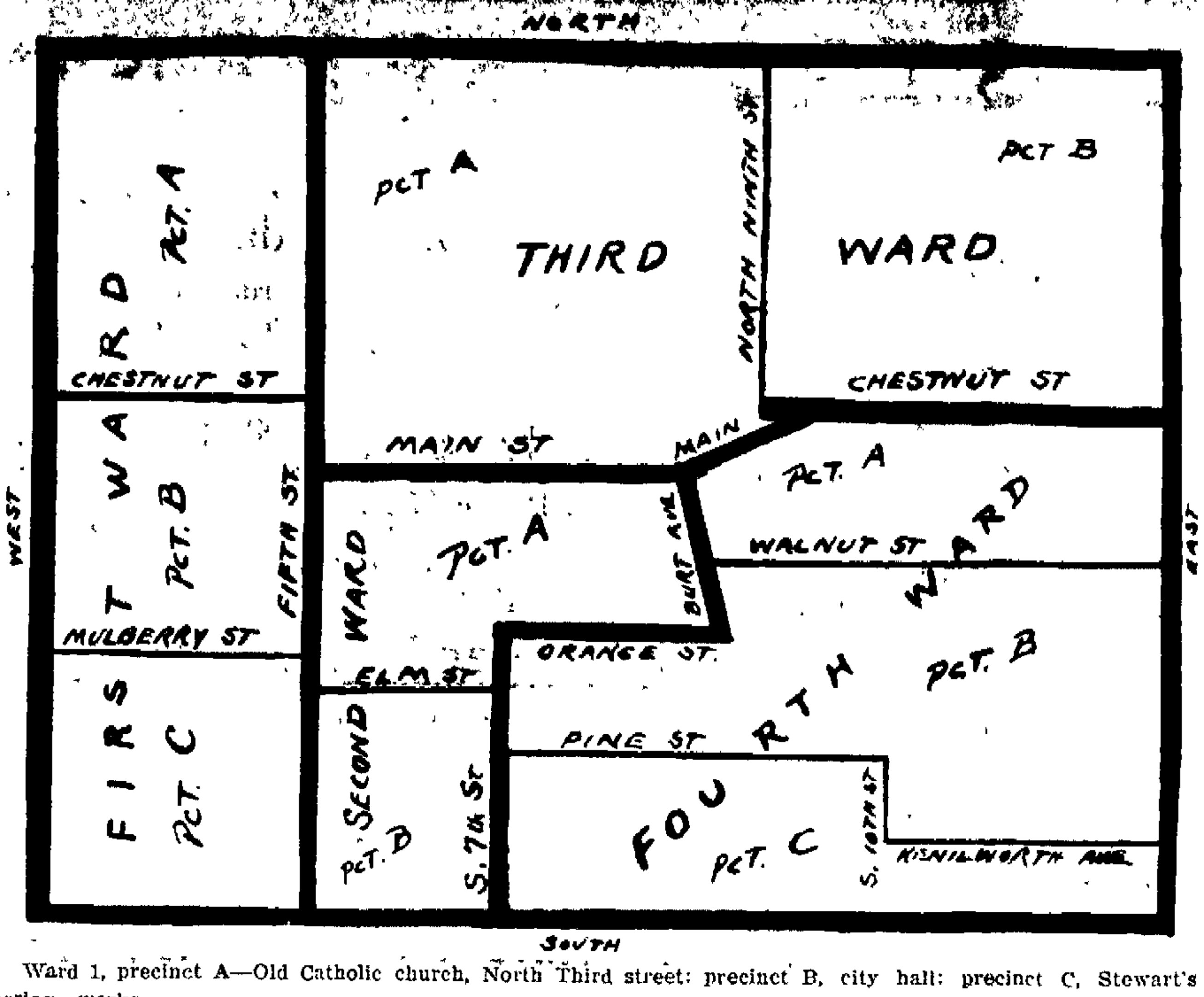


Ward 1, precinct A—Old Catholic church, North Third street: precinct B, city hall: precinct C, Stewart's carriage works.

Ward 2, precinct A—Mannel's livery barn: precinct B, hose cart house on Vine street.

Ward 3, precinct A—Dalch building, Main street: precinct D, C. M. Gross' residence, North Eleventh st.

Ward 4, precinct A—Marshall's thermometer shop; precinct B, Mrs Albert's residence, Brower ave.; precinct C, Jud Case's residence

## STOLE MOULDER'S TOOLS AT CLOW PLANT, IT IS SAID

Affidavits were filed in Squire Wimmer's court Friday morning, by Bruce Huff and Frank Krauss, charging Willard White and George White with stealing two trowels, one brush, one flange stick, slicker and lifter, valued at $7. from Huff and two lifters, a trowel, slicker and rule, valued at $5 from Krauss Warrants for the arrest of the Whites were placed in the hands of Constable Jas. Wright and as soon as they are located they will be brought before the squire. The men are employed at th Clow plant.

## ACCORDEON AS LIFE SAVER

**Natives Drawn to Scene of Wreck by Strains of Music.**

New York, Nov. 4.—The strains of "Home, Sweet Home," played on an accordeon and violin by two members of the crew of the bark Pallas, fast on the rocks of the island of Grand Cayman, south of Cuba, and wafted ashore by a gale, brought natives to the rescue of Captain Johnson and the 26 sailors on board the craft This is the story told by four of the crew who reached this port on the steamship Vincenzo di Giorgia from Port Antonio.

## WHITEUS PLEADS GUILTY BEFORE SQUIRE STAATS

Porter Whiteus, who was arrested Thursday afternoon at Blissfield by Officer Vensel on a non-support charge, pleaded guilty when arraigned before Squire Staats Thursday evening. He was placed in jail over night to await the arrival of his former wife. Mrs. Nelvia Lillibridge, of Franklin, who filed the affidavit against him.

Whiteus has been keeping one of his children and his former wife, who has re-married, has the other two. Whiteus claims that the oldest child does not belong to him but that he is willing to keep the other one. Whiteus is about 25 years of age and formerly resided in Coshocton. He was in the west for awhile.

## CRITCHFIELD IN SYMPATHY WITH LABORING MAN

Coshocton Labor leaders are much interested in the excellent reply that Hon. A. B. Critchfield, Republican candidate for congress, has given to their questions on labor matters. Mr. Critchfield addressed his letter to the Railway Union at Newark which first propounded the query to him and forwarded copies to the local Labor leaders. It is as follows:

Gentlemen— Replying to yours of recent date regarding my attitude in certain matters affecting labor interest questions in which the laboring man is materially and vitally interested I have to say:

First My sympathies are naturally with the people who I grew up with and with whom I have been associated all my life. Of necessity and a natural inclination as well I have taken an interest in the question of labor, its protection, conditions and rewards. I am aware that much legislation has been attempted and with considerable success to better conditions in every way and I am of the opinion that very much more could be done that would be of great benefit to thousands of men who depend upon their labor for the support of self and those dependent upon them. In this connection I will refer only to matters affected by national legislation. I am a firm believer in the idea and necessity of an employers, compensation act. That congress might enact such a law applicable to those employed by transportation companies, either railroad or boat lines engaged in interstate commerce there is no shadow of doubt

There is no question but men employed in such avocations are engaged in hazardous occupation, and at the same time a necessity of great public benefit, a labor that cannot be dispensed with as all the people, producer, dealer and consumer, are vitally interested My judgment is that where men accept and perform such labor the public should protect them. that if a man is injured he, and those depending upon him, should be provided for and should be a charge against the business. That it should not be necessary to employ an attorney to sue the company and for the company to employ an attorney to fight the injured employe or his widow and his orphan children. Surely through the interstate commerce commission and the commerce court these unfortunates and their dependants could and should be provided for from a fund created by legal charge against the business, collected and distributed by the company under the direction of the interstate commerce commission and as easily, safely and certainly as the government pays pensions to its worthy defenders.

Under the present system claims are paid and charged to the business, but it costs the business too much and the injured do not get the benefit, as the expense of litigation, and all its attendant and unnecessary loss and delays contribute to the injury of the injured and the charge upon the public All this could and should be avoided. Think what a fund could be created by a charge of a penny a passenger. A legal charge for those engaged in a hazardous occupation and a universal public necessity. No longer would these employes of necessity be compelled to assess and contribute to the care of one another, because a fund would be provided and charged where it rightfully belongs, and an almost insignificant charge would create a fund ample to liberally provide for injuries incident to the occupation and furnish a sure relief so far as a money consideration can.

Such a law would surely promote good fellowship between employer and employe, as the public who in any event pays it all, would stand between as a final arbiter. Many things might be said in defense of such a proposition, but I deem this statement sufficient to give you an idea of such a law as I would certainly advocate and urge were I a member of congress.

Believing this covers the matter of your inquiry, I am

Very respectfully,
A. B. CRITCHFIELD.

## Book Reviews

### "MAX"

From so fascinating a story as "Max," the new book by Katharine Cecil Thurston, it is difficult to select a few passages that will summarise the whole story, and do it justice. It is without a doubt one of the very best of the new books which have come to The Age lately from Smith's. The story relates the adventures of a young Russian princess, who masquerades as a boy. She leaves her Russian home, and flees to Paris, where she settles in the Latin Quarter. She goes by the name of Max, and her identity is not disclosed until the closing chapters of the story are reached.

Early in the adventure of Max "he" makes friends with an Irishman named Edward Blake, who takes a wonderful interest in him and his art. They are great friends, and, together, visit the Montmartre, the Rat Mort, and all other haunts beloved of Bohemian Paris.

Max eventually fals in love with Blake, and, in attempting to explain his disguise, first tolls him that he has a sister, Maxine, who resembles him very closely. Blake is allowed to meet the "sister", and he is determined to marry her. Affairs are very much complicated for quite a while, but are smoothed out and explained in time for a happy ending. The book is the very best that the author of the "Masqueraders" has ever written, and deserves to be classed with the "Six best sellers".

## A SEVERE CASE OF NEURALGIA CURED

The Treatment Which This Cleveland Woman Used with Such Success Is Available for Every Sufferer.

Many who are now tortured with neuralgia will read with interest the following statement of Mrs. W. L. Squire of No. 1854 East 19th Street, Cleveland, Ohio. Mrs. Squire was cured by Dr. Williams' Pink Pills and has since enjoyed excellent health. She says:

"I was taken with what the doctors called facial neuritis, or neuralgia of the nerves of the face and suffered the most intense pain. They said my trouble was caused by overwork and worry but their treatment did not help me, nor even relieve the pain. Finally I was taken to the hospital and underwent an operation for the removal of the affected nerves For a time after the operation I was better and then the old trouble returned with a vengeance What I suffered cannot be told or written My doctor advised me to submit to another operation but the thought of it was terrible to me. About this time I read an advertisement of Dr. Williams' Pink Pills and decided to try them The result was that after taking a few boxes I found myself greatly benefited, so much so that I decided to forego the operation for a time at least. I can say now that I find myself entirely cured and am in better health than I have enjoyed for the last fifteen or sixteen years. I am very grateful to Dr. Williams' Pink Pills for my recovery and have recommended them to many people. I am a living testimonial of the worth of the medicine."

The tonic treatment with Dr Williams' Pink Pills succeeds where other treatments fail because it is based on the sound medical principle that the health of the nerves depends on pure, red blood.

Every person who is interested in the home treatment of nervous disorders should send for the new edition of our booklet entitled, "Diseases of the Nervous System, Their Nature, Symptoms and Treatment." The booklet describes symptoms and gives much useful information. Address the Dr. Williams Medicine Co., Schenectady, N. Y.

Dr. Williams' Pink Pills are sold by all druggists, or will be mailed, postpaid, on receipt of price, 50 cents per box; six boxes for $2.50, by the Dr. Williams Medicine Company, Schenectady, N. Y.

## BRIAND HAS CINCH

**French Premier Loses No Time In Forming New Cabinet.**

Paris, Nov 4 —M Briand has formed a new ministry. The most significant change is that M. Puech replaces M Millerand as minister of public works, posts and telegraphs. M Klotz becomes minister of finance in place of M. Cochery. M. Klotz is a strong protectionist He piloted the latest tariff through parliament.

Phone your news to The Age.

## EATS WHAT HE LIKES AFTER TAKING FREE SAMPLE

It will be welcome news to dyspeptics to learn of a remedy that, in the opinion of thousands, is an absolute cure for indigestion and all forms of stomach trouble, and, better still, it is guaranteed to do so The remedy is Dr. Caldwell's Syrup Pepsin.

We all know the value of pure pepsin in indigestion, and add to this some exceptional laxative ingredients and you have a truly wonderful remedy. Mr. T. W. Worthy of Forsythe, Ga., got to the point where he could not even eat or digest vegetables and after many years of seeking he found the cure in Dr. Caldwell's Syrup Pepsin. Mr. Rudy Kasner of Moline, Ill., was in the same bad predicament with his stomach, took Syrup Pepsin and is now cured. Hundreds of others would gladly testify.

It is a guaranteed cure for indigestion, constipation, biliousness, headaches, gas on the stomach and similar complaints. A bottle can be had at any drug store for fifty cents or a dollar, but if you wish to make a test of it first send your address to Dr. Caldwell and he will supply a free sample bottle, sent direct to your address. You will soon admit that you have found something to replace salts, cathartics, breath perfumes and other temporary reliefs. Syrup Pepsin will cure you permanently.

Dr. Caldwell does not feel that the purchase of his remedy ends his obligation. He has specialized in stomach, liver and bowel diseases for over forty years and will be pleased to give the reader any advice on the subject free of charge. All are welcome to write him. Whether for the medical advice or the free sample address him Dr. W. B. Caldwell, 541 Caldwell building, Monticello, Ill.

For Sale at C E. Anderson's Coshocton and C. M. Ferguson's Roscoe, O.

# You can do better at Mitchell's

| | |
|---|---|
| Nice Mackerel, each | 5c |
| New Raisins, package | 5c |
| Fig Newtons, pound | 10c |
| New Navy Beans, pound | 5c |
| Good Tea, pound | 30c |
| "Purity" Flour, Sack | $1.30 |
| "White Crow" Flour, sack | $1.25 |
| Star Crackers, pound | 8c |
| Magnet Coffee, pound | 20c |
| Salt, 3 sacks for | 10c |
| Yeast Foam, 3 cakes for | 10c |
| "Argo" Starch | 4c |
| Sweet Potatoes, peck | 20c |
| Toilet Paper, 7 rolls | 25c |
| Scrap Tobacco, 6 for | 25c |

**Corona Roasters**

$1.00, $1.25, $1.50, $1.75. Seamless Steel — Enameled.

25 pounds Granulated Sugar .....$1.35

# Mitchell & Co.

PROMPT DELIVERY. SAME GOODS — LESS MONEY

## CHICAGO STRIKE NEARS THE END

Two Large Garment Firms Sign Agreement With Union — Wages Are Not Mentioned.

Chicago, Nov. 4.—Full settlement by two clothing firms, peace offerings by several other concerns, several minor riot scares which failed to materialize and a report that the garment strike would extend to the eastern cities constituted the day's activities in the garment workers' strike here. Now there is a well-defined feeling that the strike is about over and there is little fear that it will spread to other cities.

The feeling of the strikers that the tide had turned in their favor came with the signing of an agreement by Cohn, Rissman & Company and Alschuter, Breyer & Company, by which 500 men are to return to work for each firm. No mention of wages is made in the agreement, which provides 48 hours' work each week for cutters and 54 hours for miscellaneous employes. The agreement also gives the firms the right to use the union label and is held by the strikers to be a victory.

The right to have a monster parade through the business district was refused the strikers when a committee sought that privilege from the chief of police. An effort was made first to get permission from Mayor Busse, but the committee was unable to find him. The chief of police refused to permit the parade on the ground that it would be likely to result in more rioting.

## TRY THIS FOR CATARRH

Get a HYOMEI (pronounce it High-o-me) outfit today

Pour a few drops from the bottle into the inhaler that comes with each out, and breathe it in four or five times a day.

Imediately you will know that HYOMEI soothes and heals the inflamed and irritated membrane.

But HYOMEI does more than soothe and heal; it kills the germs, those persevering pests that are at the root of all catarrhal conditions.

"Last year I suffered terribly with catarrh. I used one bottle of HYOMEI, and my catarrh was better."—Miss Helen McNair, Loyalton, Cal.

A complete HYOMEI outfit, including a bottle of HYOMEI, a hard rubber procket inhaler and simple instructions for use, costs only $1.00. If you now own a Hyomei inhaler, you can get an extra bottle of HYOMEI for only 50 cents at C. E. Anderson's and druggists everywhere.

**Guaranteed to cure catarrh, croup, asthma and sore throat, or money back.**

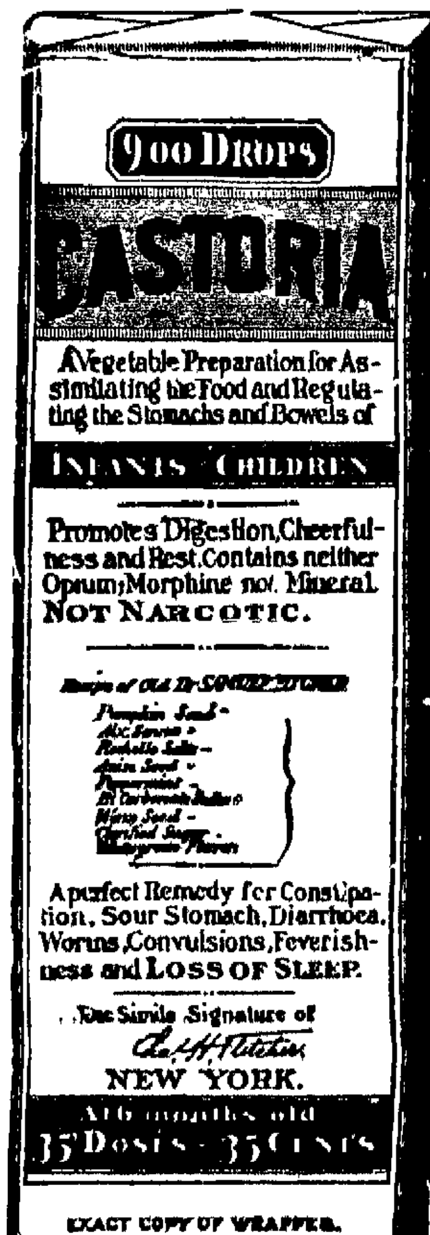


# CASTORIA

**For Infants and Children.**

The Kind You Have Always Bought

Bears the Signature of *Chas. H. Fletcher*

In Use For Over Thirty Years

# CASTORIA

THE CENTAUR COMPANY, NEW YORK CITY.

# Have You Noticed

that the newest conceits in Jewelry and Novelties always appear first at

## Taylor's Modern Jewelry Shop

We're awake to the best interests of our customers and are increasing the volume of our business by keeping the wants of our patrons always in mind. — Next time try

## The Taylor Jewelry Co.

SATISFACTORY REPAIR WORK

Beach Building. 3 Doors East of Postoffice.

# Special Bargains

This week only. None delivered and none sold to dealers.

8, 10 and 20 Penny Common and 6 Penny Casing and Finish Nails, **$2.00 per keg.**

| | |
|---|---|
| 8x10 Window Glass | .03 each |
| 12x20 Window Glass | 10c each |
| 12x24 Window Glass | 15c each |

Everlasting Black Roof Paint, per gallon, **50 cents.**

# Frank T. Markley

Guenther Bldg. South Fifth St.

Read for Profit **AGE WANT ADS** Use for ...

NEWSPAPERARCHIVE®

# THE COSHOCTON DAILY AGE

FOUNDED 1826

Published Every Evening Except Sunday by

THE AGE PUBLISHING COMPANY

Selby Building, Coshocton, Ohio.

Subscription Rates

By mail, 25 cents the month, 100 days $1.00; $3.00 the year; payable in advance. Paper discontinued when time expires with out exception.

By carrier, 10 cents the week delivered to any part of Coshocton or Roscoe.

Subscribers will greatly facilitate the delivery of The Age by immediately reporting any irregularity to the circulation department.

Representatives

ROBERT TOMES
116 Nassau St., New York City

ALLEN & WARD
112 Dearborn St., Chicago

Entered at the Postoffice at Coshocton, Ohio, as second-class matter.

Both Phones No 182.

Member of Ohio Select List of Daily Newspapers

The Daily Age's Circulation is certified by the Association of American Advertisers


**Merchants and others who advertise in The Daily Age do so as a purely business proposition — because it pays.**

**The Daily Age's circulation of nearly 4000 gives advertisers their money's worth. Circulation is what makes the value of an advertising medium.**

## THE CONSTITUTIONAL CONVENTION.

The man who votes a straight ticket next Tuesday, either Democratic or Republican, of necessity votes "yes" for the constitutional convention. If he wants to vote "no" on the proposition there is a place in the first column of the ballot for him to vote. Or, if he votes the straight Socialist, Prohibition or Social Labor ticket, and desires to vote "Yes" or "No" on the constitutional convention, he will also have to make a mark in the first column, either way he wants to vote. As we understand it, however, it is not necessary for a man voting in the circle under the Rooster or the Eagle, to also vote "yes" in the first column for the constitutional convention.

* * * * * *

## UNDER THE EAGLE.

The Age feels confident that the voters of Coshocton county want the best men in public office, and that is why we also feel confident that the Republican candidates will not only carry the strength of their own party but will also gain hundreds of votes from other parties. The ticket to be voted next Tuesday is unusually strong in the Republican column. Every man would be a credit to his office. Two have been tried and tested and found sound; the others will also prove sterling officials. A vote under the Eagle, third column, will insure splendid county management.

* * * * * *

If you were head of a big corporation and desired an auditor for the immense business your firm was transacting, would you go forth and invite the first good fellow you met to take the job, or would you get a man who had had long experience—a bank teller, for instance? That is the case in this county today. Auditor Walter J. Winters' experience in the Commercial bank has given him unusual preparation for the county auditorship. He is the man for the place, and taxpayers who are interested in concise and careful management of the county's business will place their X in front of his name.

* * * * * *

Let us place the management of the county affairs in the hands of men who are accustomed to managing successfully and who know how to talk business and make good contracts. Vote for Henry Crawford, Lewis Waters and Smith Jones. Don't forget this Tuesday.

* * * * * *

In voting a ballot, voters must remember that where there are three men running for a board office, such as commissioner, they must place their X in front of every man for whom they wish to vote for the board, if they are voting a mixed ticket. X in front of each name.

* * * * * *

Two years ago The Age urged voters to vote for Alex McDonald, declaring he would prove a "second Ham Browning." And he certainly has. He has made one of the cleanest and best sheriffs this county ever had fair and square. He has done well; tell him so by voting for him.

* * * * * *

C. W. Maston as representative will be able to stand up and take care of the interests of Coshocton county instead of waiting and taking what the other fellow will give. Let us put a man down at Columbus who will be a credit to the taxpayers of Coshocton county.

* * * * * *

No office in the court house can be more easily mismanaged by incompetence than the clerk's office. Vote for Doc Temple for clerk and be assured of accuracy, care and best efforts all the time.

* * * * * *

How about putting three men on the infirmary board who will attend to business? The change would be welcomed by taxpayers. Vote for Jay Abbott, Charley Wells and Robert Greer.

* * * * * *

J. E. Wright is a sterling citizen, whose experience as a successful business man make him an unusually well qualified candidate for county recorder. He will save the county money.

* * * * * *

Dick Darnes will make it pleasant for you to pay your taxes if any man can. He is for a fair and square deal, all around.

* * * * * *

Jay Reasoner is the man to vote for as prosecuting attorney. On the job and has the knowledge how to go ahead and save the county money.

* * * * * *

E. B. Wright as county surveyor will bring years of actual experience to the task. Elect him.

* * * * * *

Coshocton landed on the front page of the Toledo papers this week, even if she was in disguise to do it.

* * * * * *

The prospects are that whoever gets the most votes will be the man elected into office.

* * * * * *

If the price of automobiles keeps on a tumbling, some of us will be compelled to buy one just for the sake of the appearance of credit.

* * * * * *

And another reason for the high price of living is that you want what your fellow has had enough to pay him his price for it.

* * * * * *

[illegible] who will be the first man in Coshocton to [illegible] confined to two names.

## REPUBLICAN TICKET

Governor,
WARREN G. HARDING
of Marion.
Lieutenant Governor,
FRANCIS W. TREADWAY
Of Cuyahoga.
Secretary of State,
GRANVILLE W. MOONEY
Of Ashtabula.
Treasurer of State,
R. W. ARCHER
Of Belmont
Attorney General,
U. G. DENMAN
Of Lucas.
Judges of Supreme Court,
AUGUSTUS N. SUMMERS
Of Clark.
WILLIAM S. CREW
Of Morgan.
Clerk of Supreme Court,
JOHN S. McNUTT
Of Columbiana.
Dairy and Food Commissioner,
RENICK W. DUNLAP,
Of Ross
Board of Public Works,
GEORGE H. WATKINS
Of Scioto.
Schoo Comimissioner,
JOHN W. ZELLER
Of Hancock.

U. S. Senator (Second Term)
CHARLES DICK
Of Summit

Circuit Judge, (Second Term)
FRANK TAGGART,
Of Wayne.

Congress
GEN. A. B. CRITCHFIELD

Senatorial
WILBUR H. PHILLIPS
Tuscarawas
ALBERT E. PITT
Guernsey

Representative
C. W. MASTON
Auditor (Second Term)
WALTER J. WINTERS
Treasurer
R. C. DARNES
Sheriff (Second Term)
A. C. McDONALD
County Clerk,
R. M. TEMPLE, JR.
Recorder
J. E. WRIGHT
Prosecuting Attorney
JAY REASONER
Surveyor
E. B. WRIGHT
Coroner
DR. R. K. MERRIAM
County Commisioners
WILLIAM H. CRAWFORD
SMITH JONES
LEWIS WATERS
Infirmary Directors
JAY ABBOTT
ROBERT GREER
CHARLES E. WELLS

## EVENING SMILE

Back From Swamphurst.

"What did you enjoy most at your summer outing?"

"The mosquito netting."

### Hangs Himself In Hotel.

Nashville, Tenn., Nov. 4.—Robert W. Midlen, 45, a salesman of Philadelphia, hanged himself with a towel in a local hotel. He left a note to his wife, who is in Philadelphia.

Phone your news to The Age.


## "The Liver Pills act So Naturally and Easily."

Such a statement, coming from the cashier of a bank, shows what confidence responsible people have in these pills. Mr. A. L. Wilson after trying them wrote:

"I have used Dr. Miles' Nerve and Liver Pills and also your Anti-Pain Pills, on myself, with good results. The Liver Pills act so naturally and so easily that I scarcely know that I have taken a pill. Frequently being troubled with headache I take an Anti-Pain Pill and get immediate relief in every case."
A. L. Wilson, Sparta, Ill.

Mr. Wilson was for a number of years cashier of the First National Bank of Sparta.

**Dr. Miles' Nerve and Liver Pills**

are different from others. Many kinds of liver pills are "impossible" after one trial on account of their harshness. Dr. Miles' Nerve and Liver Pills do not act by sheer force but in an easy, natural way, without griping or undue irritation. They are not habit forming.

If the first bottle fails to benefit, your druggist will return the price. Ask him.

MILES MEDICAL CO., Elkhart, Ind.



## After Dinner

To prevent that feeling of fullness and distress, aid digestion and quicken the action of the liver and kidneys,

**Take Hood's Pills**

Sold by druggists everywhere. 25c.



## Commercial National Bank

COSHOCTON, OHIO

Capital, Surplus, and Profits, $140,000.00

A Strong Directory makes a Strong Bank.

Directors.

J. W. CASSINGHAM
E. L. LYBARGER
C. B. HUNT
DAVID DAVIS
M. G. HACK
JOHN LORENZ
B. WORTH RICKETTS
LOUIS BRENDEL
JOHN H. HAY

Officers:

J. W. Cassingham, President
E. L. Lybarger, Vice president
J. M. Maylone, Cashier
C. H. Magruder, Assist. Cashier

Savings Department Open Saturday Evenings, 6:30 to 8.


## TEN YEARS AGO

From The Age Of Nov 4, 1900

The new pump for the water works is here, and a force of workmen are employed putting in position at tye pumping station. It will be at least two weeks before the machine can be operated.

An important Catholic event will take place in the city Thursday evening when a local branch of the Young Men's Institute will be organized in the reception rooms of the Forbes building.

Workmen are excavating for the foundation that will support the new passenger station, and the word is being passed around that it will be pushed to completion as rapidly as possible. No estimate is placed upon the time, but the Pan Handle does not waste days.

William Porter an aged and respected citizen died at his home near Keene Sunday morning.

The Age will give detailed election returns on a screen in front of the office Tuesday night. A special Western Union telegraph wire in The Age office will bring the news from all parts of the United States.

## SAGE OF THE AGE

Only three days to think it over.

Wonder if eggs will go as high as 50 cents this winter? The price is certainly headed that way.

All Sunday school attendance records will probably be broken the Sunday before Christmas.

The Phi Sigs are testing their wind in preparation for the Thanksgiving football game.

The census man must be saving Coshocton's population figures for a Christmas present.

Cheer up. You'll get to head your own funeral procession, even if you don't get to the front during life.

The clerks are dreading the approach of the time when they'll have to work every night.

None too early to begin to pick out your Christmas presents.


## SAYS UNCLE HIRAM

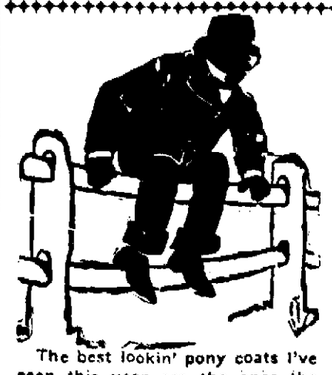

The best lookin' pony coats I've seen this year are the ones the Shetlands themselves are wearin'.

"I am pleased to recommend Chamberlain's Cough Remedy as the best thing I know of and safest remedy for coughs, colds and bronchial trouble," writes Mrs. L. B. Arnold of Denver, Colo. "We have used it repeatedly and it has never failed to give relief. For sale by all dealers.



This Season's Styles in

# OVERCOATS

It really means much to you to look at a range of styles and patterns and have the assurance that every one is a brand new garment.

Our Overcoats this year have such an attractive appearance — wide hand padded shoulders — long hand felled lapels — all lengths and style of collars — we cannot describe the patterns as there is such a large assortment and so many different shades and weaves of greys, blues and blacks that they really have to be seen to be appreciated.

Enough to say — we invite your inspection — any day we will be pleased to show you the largest and most complete line of new Overcoats in the city and at prices below competition.

**$10.00**
**$12.50**
**$15.00**
**$18.00**

"Come With the Crowds to the Busy Store"

"The home of Good Clothing"

**THE BUCKEYE**

"Your Money Back for the Asking"

EVENTUALLY YOUR CLOTHIERS.


## Corder's Reply.

Editor Daily Age: I have read the article published in your valuable paper signed by three members of the Socialist party regarding the endorsement of my name by the German American Alliance. As I do not want to be misunderstood by the voters of Coshocton county, I wish to state that it is true that I have not solicited the endorsement of the German American Alliance but I appreciate it very highly just the same as I do the endorsement of any reasonable man in this county.

In regard to the Rose County Option Law, I made known my views on Oct. 29 before an open meeting in the Trades and Labor hall. The sum and substance of it was that I am opposed to the Rose County Local Option Law and gave my reason the fact that the Rose law as a temperance measure is a failure, and it is looked upon as such by all reasonable men I have come in contact with during this campaign.

(Signed) S. E. Corder.

Candidate on the Socialist ticket for representative.


## An Appeal to Wives.

Cure the Drinking Husband by Using Orrine—Can be Given Secretly.

No more terrible affliction can come to any home than the craving for strong drink of husband and father. We appeal to wives, mothers and sisters to save the husband and father of the brother with Orrine, a scientific cure for the liquor habit. Can be given secretly.

Orrine is sold under an absolute guarantee that it will cure the drink habit or money will be refunded. Save the happiness and prosperity of the home with Orrine. $1 per box. Write for free booklet "How to Cure Drunkenness." Orrine Co., 436 Orrine Building, Washington, D. C. Orrine is sold in this city by C. E. Anderson, 404 Main street.



Walker & Lawrence
"A Good Place To Buy Good Shoes"
EXCELSIOR SCHOOL SHOES



## NEW YORK RACKET STORE

We are placing on sale for Saturday a special in a 9-inch Salad in Floral, Fruit and Landscape designs that is regularly sold at 15c, for 10c.

**UNDERWEAR and HOSIERY**

To those that have not yet purchased their fall supply of Underwear and Hosiery, we wish to say that we are in position to give you better service than ever as our stock is still unbroken and our aim is quality first.

Men's all-wool Garments .. 89c
Men's Heavy Fleeced Garments ... ...40 and 45c
Men's Ribbed Fleeced .. ..45c
Boys' Fleeced Garments .. 25c
Boys' Fleeced Unions .. ..50c
Ladies' Fleeced Garments... ... .... 25c to 45c
Ladies' Fleeced Unions .. 50c
Misses Fleeced Unions 25c up

**HOSIERY**

Our line of Hosiery is always complete and includes every thing.

Our SPECIAL for this week is a good heavy ladies' fleeced Hose, worth 15c..... 10c
25c Ladies' Ribbed Fleeced Hose ... ... ... ... ..19c
Ladies' Woolen Hose ..19c up
25c Misses and Boys' Heavy Hose... ... ... ... .....15c
Men's Woolen Hose ...10c up
Men's Work Hose, 4 for....25c

**Fall Necessities.**

Men's Sweater Coats .....45c
Ladies' All-Wool Coats $1.98 up
Men's Leather Gloves .. ..50c
Men's Leather Mittens .... 50c
Canvas Gloves, 3 for.....25c
Ladies' Jersey Gloves .. ..10c
Ladies' Wool Fascinators ... ... ... .....25c to 98c
Ladies' Knit Skirts ... ...49c
50c O-Tubular Lantern ....45c
90c Dash Lantern ..... ...75c
$1.00 Cold Blast Lantern ..82c
6 and 7 in. Stove Pipe. ..12-15c
6 and 7 in. Elbows ..10 and 15c
No. 16 Galv. Coal Hod ....25c
Fire Shovel ... ... .....5c
$1.75 Large Food Chopper $1.39
$1.25 Family Food Chopper 95c
Butcher Knives .....15c up

J. B. RENFREW & BRO.


NEWSPAPERARCHIVE®

# SOCIETY

**Club Dance Thursday Evening**

The dance given Thursday evening by the K. of P. lodge was a complete success. Wright's Original Trio furnished the inspiring music and dancing continued until midnight. This dance began the series of twelve dances to be given this winter and the evening was most enjoyably spent by the large number who attended.

**Walhonding W. C. T. U. Met Wednesday Evening.**

The following program was given at a meeting of the Walhonding W. C. T. U. which met Wednesday evening at the home of the local president, Mrs. E. O. Rodehaver, with Mrs. Williams leading:

After the song, "Stand For Prohibition," the leader read the scripture lesson and Mrs. E. O. Rodehaver led in prayer. After singing "Be True To The Cause" the following readings were given:

Sympathy Between Mother and Child, Mrs. Elder

My White Ribbon, Miss Berdetta Ogle.

True to the Pledge, Mrs. Friedli

This Will Hold Them For Awhile, Mrs. Chas. Rodehaver

The Angel's Gift, Mrs. Williams

Faithful Mother, Mrs. Chas. Ogle.

The minutes of the previous meeting were read and approved. A full report of the quarter of the year was given by the treasurer, Mrs. Greer. The program which was in the nature of "A Mothers' Meeting" was well rendered. The next meeting will be held Nov. 16 with Mrs. Friedli leading.

**Quiet Stitchers Met Thursday.**

The Quiet Stitchers held their regular meeting at the home of Mrs. F. Horn on North Eighth street Thursday afternoon. Three new members, Mrs. Richard Chubb, Mrs. Walter Rader and Mrs. Burrell, were initiated. The guests of the club were Mrs. Adams, Mrs. Richard Wise and Mrs. Harry Horn. Refreshments were served and the afternoon was most enjoyable spent by all. The next meeting will be held in two weeks at the home of Mrs. Henry Richardson on North Eighth street.

**Miss Adams Entertained With Birthday Dinner.**

Miss Grace Adams entertained a number of her friends at dinner on Thursday evening at her home on South Lawn avenue, celebrating her birthday anniversary. Covers were laid for the Rev. and Mrs. Wm. E. Bridge, Miss Minnie Bishard and Miss Gladys Kirker.

**Mrs. Granville Hamilton Entertains Thursday.**

Mrs. Granville Hamilton entertained with a four course dinner at her home on West Pine street Thursday. The following were present: Mrs. John Wickens, Mrs. Lewis Maston, Mrs. George Stipes and son Delbert, Mrs. William Sondles, Mrs. Warner Palmer and children Norville and Margaret, Mrs. Sam Hamilton and daughters Doris and Grace, Grandma Matilda Stipes, Mrs. John Stipes, Mrs. John McCullough, Mrs. Howard Shaw, Miss Roxie Thomas and Miss Susie Thomas.

Miss Mary Gage Mortley
MEZZO-SOPRANO
Concerts At Homes
Voice Culture and Singing
313 South Thirdst. Coshocton, O
21-12t

**Quiet Stitchers Initiate Three New Members.**

Mrs. Fred Horn was hostess at the meeting of the Quiet Stitchers which was held Thursday afternoon at her home on North Eighth street. The attendance at the meeting was splendid. Three new membrs Mrs. Harry Burrell, Mrs. Chubb and Mrs. Walter Rader, were initiated into the club. Guests of the Quiet Stitchers were Mrs. S. I. Adams, Mrs. Richard Wise and Mrs. Harry Horn. Lunch was served by the hostess assisted by Mrs. Harry Horn. The next meeting of the club is to be held next week at the home of Mrs. Henry Richardson.

**Election Supper at Conesville.**

The Ladies' Aid society of the Conesville M. E. church will give a chicken supper at Lutz's hall election night.

**Cousin of Dr. Temple Marries Youngstown Girl.**

J. Brown Nixon, proprietor of the Hotel Waldron at Lyndora, Pa., formerly of the Hotel Nixon, of Butler, Pa., was married to Miss Gertrude Shuman, daughter of Mr. and Mrs. Otto Shuman, of Youngstown, O., at the bride's home Tuesday evening. After a short trip east Mr. and Mrs. Nixon will live in the Hotel Waldron. The groom is a cousin of Dr. R. M. Temple, of Coshocton, Republican candidate for clerk of courts.

**Miss Weaver Entertained Her Embroidery Club.**

Thursday evening Miss Fannie Weaver enntertained the members of her embroidery club at her home on East Main street. The session was a very enjoyable one, and following the sewing the hostess served refreshmnts. Among those who were present were Misses Frances and Marcella Bordenkircher, Mame and Alice Wimmer and Alice Colopy.

**Entertains Sunday School Classes Thursday Evening.**

Misses Cozette and Laura Fisher entertained their Sunday school classes with a taffy pulling Thursday evening at the Church of Christ. About fifty boys were present

**Bake Sale Saturday.**

The ladies of the Guild of Trinity Episcopal church will conduct a bake sale all day Saturday at Gamble's grocery.

**F. L. S. M. Will Meet tonight.**

Miss Mary Almack will be hostess at the meeting of the Farther Light Standard Bearers Friday evening. The meeting is to be called at 7:15 sharp. All members are urged to attend

**Miss Hootman Led Missionary Meeting.**

At the home of Miss Sue Wells, the members of the Woman's Foreign Missionary society of the M. P. church held an interesting meeting Thursday evening. Miss Mary Hootman led the meeting, and the topic of the evening was "Our Missionaries in Foreign Fields." Letters from four missionaries were read by Miss Wells, Miss Bessie Browning, Miss Elma Arnold and Miss Ida Stafford. Routine business was disposed of.

Miss Elma Arnold will be hostess at the December meeting.

**Queen Esthers in Session.**

The Queen Esther society met on Thursday evening at the home of Miss Mary Miller on Elm street. Fifteen members were present and the routine business was transacted.

The next meeting will be held at the home of Miss Miller next Thursday.

**Carey Missionary Picnic and Interesting Program.**

Thursday evening at 5 o'clock the members of the Carey Missionary society of the Presbyterian church enjoyed a picnic supper at the church. Following the picnic an excellent program was given. Mrs. Harry Kerlin was leader. Music was furnished by the society's double quartet. Mrs. James Shepler read a paper on "The Blind Man of Korea" and Miss Eleanor Olney read a letter which was written to her by a returned missionary. Plans were made for the winter's work, but nothing definite was arranged.

The next meeting will be held the first Thursday in December at the home of Miss Lucy Wright on North Third street.

**Mrs. Hardwick Was Hostess.**

C. W. B. M. met Thursday evening at the home of Mrs. A. T. Hardwick on Orange street. Miss Jennie Williams was the leader, and Miss Zoe Shrake read several poems on India. The next meeting will be held at the home of Mrs Charles Swihart on Second street.

**Missionary Society Held Interesting Meeting**

The Woman's Foreign Missionary society of Grace church met with Mrs. E W Heinke Thursday afternoon and held a silver offering. Forty members were present and the meeting was unusually enthusiastic. The devotional exercises were conducted by Pres Mrs W. W. McCullough after which routine business was transacted and a program renered.

Mrs. C. W St. Clair read a paper entitled "What Our Mothers Told Us," embodying the history of the beginning of the missionary movement and the social forces which were incidental in bringing it about.

Mrs. D. D. Boyd read a paper on "Early Days" which was interesting and educational. Mrs. W. W. Shaw read a paper, the subject being Soul Winners. Mrs. Ed. Finnel also read a paper entitled "Haira" after which Mrs. St. Clair, Mrs. Montgomery and Mrs. McCain sang a song, concluding the program. Mrs. J. Latimer Custer, president of the W F M. S. of Tana, Ill., was present. The collection amounted to $25.

**Surprise For Miss Schott**

Miss Lida Schott of Roscoe, was given a complete surprise (?) Thursday morning when several relatives and friends came and took full possession of her home reminding her it was her birthday. The ladies brought baskets full of all the good things to eat imaginable and at noon dinner was served to Mr. and Mrs. Frank Martin, Mrs. Harrison Schott, Mrs. L. D. Schott, Mrs. John Miller, Mr. Dave Frazee of Roscoe, Mrs. Frank Shaw, Mrs. Jos. Love, Mrs. Chas. Miller Mr. John Miller, Mr. and Mrs. J B Ogle of Coshocton. The guests spent a delightful day departing at a late hour wishing their hostess many happy returns of the day.

**Frauen Verein Met Thursday Afternoon.**

The Frauen Verein of the German Evangelical church met Thursday afternoon with Mrs Wm. Doll at her home on Second-st. Only the regular business was transacted.

**Warsaw Standard Bearers Take in New Member.**

Mrs. Barnes led the meeting of the Standard Bearers of the Warsaw M E church Thursday evening, held at the home of Miss Audrey Taylor Plans were made for a cantata to be given by the organization, at Christmas time. A program was arranged for a public meeting which will be held at the church two weeks from Sunday. Miss Nelle Sharpless was taken into the society The next meeting will be held at the home of Miss Nelle Bucklew. The following program was given Thursday evening:

Piano solo, Miss Fern Mowery.

Readings, by Miss Nelle Bucklew, Miss Fern Mowery.

Duet by the Misses Shepard.

**New Head Nurse At Hord Sanitorium**

Mrs. Mollie Poland head lady nurse at the Hord Sanitorium, of Shelbyville, Ind., has resigned her position, there to accept a position as head lady nurse at the Hord Sanitorium of Coshocton. Mrs. Poland arrived here last night.

Seth Shaw went to Columbus on business Friday morning.

ROYAL
BAKING POWDER
Absolutely Pure
The only baking powder made from Royal Grape Cream of Tartar
No Alum, No Lime Phosphate

SUIT SALE EXTRAORDINARY

We bought a manufacturer's sample line at a decided reduction and give YOU the benefit.

An opportunity came to us to buy the "sample" line of one of the largest and best manufacturers of Ladies' Suits in this country—we took it and offer you now 80 of these sample Suits at money saving prices. This sample line contains numerous styles and in a wide range of materials and colors — it would be folly to attempt a description of them here — suffice it to say—they are correct in every particular — style, workmanship and quality are of the best. We are sure you'll grasp this chance to save and save big for we are offering these Suits at wonderful

SEASONABLE PRICE SAVINGS

as the following table of values will show.

One Lot of $15.00 SUITS at $9.85
One Lot of $15.00 SUITS at $11.85
One Lot of $19.50 SUITS at $13.50
One Lot of $16.50 SUITS at $11.85
One Lot of $19.50 SUITS at $14.75
One Lot of $22.50 SUITS at $16.50
One Lot of $22.50 SUITS at $17.75
One Lot of $25.00 SUITS at $18.75.
One Lot of $27.50 SUITS at $21.75
One Lot of $25.00 SUITS at $19.75
One Lot of $27.50 SUITS at $22.50
One Lot of $28.50 SUITS at $22.75
One Lot of $35.00 SUITS at $25.00.
One Lot of $32.50 SUITS at $23.75
One Lot of $35.00 SUITS at $27.50

These sample Suits go on sale tomorrow morning and we are expecting a throng of value hunters — you'd better be among them for they will find just what we advertise — THE GREATEST SUIT VALUES IN THE CITY.

SATURDAY BLANKET SALE

We offer 100 PAIRS COTTON BLANKETS, in Tin and Grey with Pink and Blue borders, single bed size, regular 50c value, Saturday only, a pair ..... 39c

SEE WINDOW DISPLAY

NEW PERSIAN SILKS $1.00

A new lot of Persian Waisting Silk has just been received — they are exquisite color effects and the quality unusually handsome. Special, a yd ..... $1

SEE WINDOW DISPLAY

Coshocton's Busiest Store

The Ransom Dry Goods Company

"Foremost in Dry Goods"

Coshocton's Best Store

Special at Ruth Jones'

Millinery Shop

—FOR—

Saturday, Nov. 5th

And continuing all next week a Showing of Beautiful Hats at

$5.00 each

Bargains like these:

A $7.00 Hat for ..... $5.00
A $9.00 Hat for ..... $7.00
A $10.00 Hat for ..... $8.00

The place where you get perfect style in designing and trimming of your hats.

ELABORATE SHOWING OF NEW FUR AND BEAVER HATS.

We have just received some beautiful new patterns for early winter and are displaying them in our show window. See them Saturday.

Ruth Jones' Millinery Shop

## BAKERSVILLE

BAKERSVILLE, Nov. 4.—John Mizer of Winfield spent Sunday in the village.

John McCormick moved from Buckhorn to this place last week.

Mrs. Frank Johns and Miss Bello Beers, of Newcomerstown, recently visited Mrs Theodore Everhart.

Mr. and Mrs. David Swihart of New Phila. spent Sunday at M. R. Mizer's.

A large number from this place attended the literary entertainment at Evans Creek Tuesday evening. Prof. Stacy Leech of this place, was one of the debaters.

Mrs Della Mizer of Coshocton spent a few days last week with her mother, Mrs. Levi Everhart.

Miss Millie McCormick is doing culinary work for Samuel Need, of Evans Creek.

Mr. and Mrs. E. M Johns of Bethel, and Mrs. L. B Mumm of Evans Creek spent Tuesday with Mrs. Frank Masters. Mr and Mrs. Masters will move to Windham in the near future.

## MOHAWK VILLAGE

MOHAWK VILLAGE, Nov. 4.—Mrs Zachariah Bush who has been seriously ill with stomach trouble is able to be around again. Mr. and Mrs. Ray Kuhn of Warsaw visited at Mrs. Bush's home recently, Mrs. John Kuhn is Mr Bush's daughter Mrs. Jennie Freese visited Mrs Bush.

Hiram Hughes and others are hauling gravel on the Mohawk and New Guilford road on lands of N. W. adn Melvin Barrett.

The first quarterly meeting of this conference year is to be held at Wilson chapel next Saturda yforenoon and Sunday afteroon

The Standard Bearers and King's Heralds expect to give an entertainment in Mohawk church Saturday evening, Nov 12.

Farmers are husking their corn which is much better than they thought it would be at the time of the drouth.

Pastures are still very green.

MILWAUKEE, WIS., Nov 4—Louis Hoffman, a cattle buyer of Cedarburg, killed his son, and seriously wounded his wife, his brother Ernest, and nephew Walter Hoffman in a family quarrel. He was arrested

**Briefs Sumbitted.**

The briefs were submitted to Judge Nicholas Friday on the motion to quash the second indictment in case of J. J. Murray, charged with keeping a bucket shop

**Husking Bee Near Roscoe**

The frineds and neighbors of Mr and Mrs. Wm. Teale gathered at their home near Roscoe Friday for an old fashioned husking bee.

Mrs M. E. Trimble of Mt. Vernon is the guest of Mrs. J. C. Dickerson.

Mr. and Mrs. W. W. Smith of Brink Haven shopped in Coshocton Friday.

## PROGRAM FOR C. E. RALLY

The Christian Endeavor societies of Coshocton will have a rousing rally in the Presbyterian church on Nov. 9 preparatory to the county convention at West Lafayette. The following is the program for the city rally:

Devotional exercises, led by Rev. Geo. Brewer.

Address of welcome to the societies, Riley Patterson.

Response, Lola Bretzius.

Special music, Presbyterian quartet.

Ten minute prayer service led by pastors of C. E. churches.

Address, "The C. E Movement," Rev. D. M. Roby of Barberton, O.

Special music, quartet.

Consecration of societies, society presidents.

Announcements, County president.

Benediction.

**Compton's Millinery Parlor.**

Curtain rises on cut price sale of Millinery tomorrow. Everything in stock. Also ostrich feathers to go at a ten per cent discount. 4-2

## FIERCE GALE IN NEW ENGLAND

NEWPORT, R. I., Nov. 4—The entire New England coast is tied up by a northeast gale blowing fifty miles an hour.

## ZANESVILLE TEAM TO REORGANIZE

A dispatch from Zanesville says the high school team there is to be entirely reorganized because of the poor showing they have put up The dispatch says that a game will be played with Coshocton in Zanesville a week from aSturday.

**Court Makes Order.**

In the case of Lewis Hothem vs Emma Hothem, the sheriff is ordered to pay out of the first money that comes into his hands from the sale of the premises the sum of $2,000 to A. H. Feller, administrator of Fred Hothem, deceased, a certificate having been issued from probate court.

Senator C. P. Godfrey is in the city for a few days, being one of the special examiners from the auditor of state's office. Senator Godfrey is from Putnam county and formerly represented this district in the state senate for a couple of terms. He is one of the leading Republicans of northwestern Ohio.

**Smoked Cigarettes.**

It is said that the inquest to be held tomorrow to determine the cause of the death of Lawrence Fassa, who was found in the Warwick mine Friday noon, will develope the fact that he died from cigarette smoking and heart trouble.

Age Want Ads Deliver The Goods

## READY FOR BIG GAME TOMORROW

Coach Bridge will keep every man that played on the high school eleven against Zanesville last Saturday in the game tomorrow afternoon against the Millersburg aggregation the only change being the adding of Johnson to the line-up who will play half the game at right tackle. The locals are anxious for the big match tomorrow and all are determined to take the honors away from Millersburg, who is probably Coshocton's most prominent rival among the schools in central Ohio. Millersburg fell to defeat at the last game played here but they contested the result of the match on the ground of a bad decision of Referee Magness a local man. The game tomorrow will be a decisive one and the prospects are pointing toward a record breaking crowd.

The faculty manager or the local team says that it will be imperative that the crowd stay off the field entirely or Coshocton will be penalized. Heretofore the crowd has insisted on surging around the players and in many instances the game is hindered and it is dangerous to the spectators as well as some might be injured.

The local team will lineup as follows:

Williams, re; and Johnson, rt; Knight-Stover, rg; Hagans, c; Beall, lg; Shipps Lorenz, lt; Lahm, rh; Raymer, lh; Cohen, fb; Crowthers, qb.

For roofing and spouting see H. A. Davis, Warsaw's new tinner. 1-4t

**Too Late to Classify**

FOR SALE—A 6-room house with gas, cistern and hydrant cement walks; also fruit. Inquire at 710 So. Fifth street. Sell at a bargain if sold at once. 4-6t

GOING OUT OF BUSINESS

The Entire Stock of HARRY'S Candy Store Must be Sold in 3 Days.

Home - Made Candies at less than Half-Price.

Cigars, Tobacco, Fixtures Everything must go.

High grade Chocolates at almost your own price.

Home-Made Peanut Butter, 2 lbs. for 25c.

NEWSPAPER ARCHIVE®

# THEATRE

At the Colonial.

Gus. Sun is sending some of his cleverest acts to the Colonial these days and they are pleasing large crowds. Harry and May Mathews who are appearing there the latter part of the week are taking the honors with their spectacular globe act. With his wife perched on his shoulders Mathews climbs a steep incline on top of the globe crosses a teeter totter onto a platform and down a flight of stairs to the stage with never an accident. Another clever stunt he pulls off is jumping from a kitchen table to the floor on top of the globe.

It has been a long time since Coshocton has seen a good toe dancer but there is one at this little play house this week. She is Miss Jordan of the team of Friendly & Jordan in songs and character changes. Friendly does some clever character songs while Miss Jordan gracefully dances to the songs of her companion in some clean comedy interwoven with the act.

At J. Hart a singing and talking comedian is all that his billing implies.

The Colonial is also getting the "first day" film pictures.

At The Electric.

The bill at The Electric this week is headed by Miss Lena Brown a comely young woman in an interesting singing and dancing act. Miss Brown is an exceptionally good singer with a full well rounded voice of fine quality. She sings some of the latest songs in a most fascinating way while her dancing is clever. She uses soft shoes and dances with grace.

The Shankler sisters in a singing and dancing act are good and furnish some novel amusement. The audience figures in their songs and there is more than a few who get fussed and flush a deep dark red when their features are brought out under the reflection from the mirror. They are clever little dancers and their songs are snappy and full of life.

The pictures which change nightly are interesting and some of the latest popular songs fresh from the publishers press are being sung.


## YOU TAKE NO RISK

### Our Reputation and Money are Back of This Offer

We pay for all the medicine used during the trial, if our remedy fails to completely relieve you of constipation. We take all the risk. You are not obligated to us in any way whatever, if you accept our offer. Could anything be more fair for you? Is there any reason why you should hesitate to put our claims to a practical test?

The most scientific, commonsense treatment is Rexall Orderlies, which are eaten like candy. They are very pronounced, gentle and pleasant in action, and particularly agreeable in every way. They do not cause diarrhoea, nausea, flatulence, griping or any inconvenience whatever. Rexall Orderlies are particularly good for children, aged and delicate persons.

We urge you to try Rexall Orderlies at our risk. Two sizes, 10c and 25c. Remember, you can get Rexall Remedies in this community only at our store. Siegrist & Williams, corner Main and Fifth streets.


## SMALL CROWD SAW TRAVELING SALESMAN

"The Traveling Salesman" was met by a small house at the Sixth Street theatre last night. The interpretation of the clever comedy was a good one. The character of Blake was well done but the salesman was eventually used to making fast business deals to catch flying trains for he chewed his words. The character of Beth Elliott was well filled and the same old Julius with his chalky eyes was the source of much amusement.

The next attraction at the Sixth Street theatre is the "Mystery Detective" which comes on the night of election, Tuesday Nov. 8.


Regulates the bowels, promotes easy natural movements, cures constipation—Doan's Regulets. Ask your druggist for them. 25c box.



## Skin and Scalp Troubles Yield to Zemo Treatment

A CLEAN LIQUID PREPARATION FOR EXTERNAL USE.

C. E. Anderson's drug store is so confident that ZEMO and ZEMO soap used together will rid the skin or scalp of infant or grown person of pimples, blackheads, dandruff, eczema, prickly heat, rashes, hives, ivy poison or any other form of skin or scalp eruption, that they will give your money back if you are not entirely satisfied with the results obtained from the use of ZEMO and the soap.

The first application will give you prompt relief and show an improvement and in every instance where used persistently, will destroy the germ life, leaving the skin in a clean, healthy condition.

Sold and guaranteed by druggists everywhere and in Coshocton by C. E. Anderson.

Let us show you proof of some remarkable cures made by ZEMO and give you a 32 page booklet how to preserve the skin.

C. E. Anderson's drug store.


## MULE KICKED MINER HARD BLOW ON HAND

A mule which he was holding while a fellow employe was hitching it to a coal car in the Barnes mine at Franklin on Thursday afternoon, wheeled and kicked George Kitzpatrick, aged 50, in the head. The man was knocked down. A deep gash was inflicted in his head but his injuries are not serious.


There is little danger from a cold or from an attack of the grip except when followed by pneumonia, and this never happens when Chamberlain's Cough Remedy is used. This remedy has won its great reputation and extensive sale by its remarkable cures of colds and grip and can be relied upon with implicit confidence. For sale by all dealers.


**Sleighbells Jingle in Michigan.**

Calumet, Mich., Nov. 4.—More than a foot of snow fell over northern Michigan and there is sleighing in all the towns of the copper country. It was the heaviest storm of the season.

# HARMON AS A REBATER AND A TAX DODGER

**Warren G. Harding has convicted Receiver Harmon of being a tax dodger in the interest of C., H. & D. railroad and Morgan & Company.**

**Warren G. Harding has convicted Receiver Harmon of rebating—admittedly a nefarious practice in the interests of a few big shippers and against the interests of the small shipper.**

**Candidate Harding backs up his repeated charges with documentary proof—original letters, court records and official reports.**

**Governor Harmon does not deny the charges, for the simple reason that the evidence is incontrovertible.**

**Governor Harmon seeks to dodge some of the responsibility by blaming subordinates.**

**And this is the same Governor Harmon who says "Guilt is personal." "Guilt" is "personal" with Governor Harmon only when he and his Democratic supporters are not affected.**

**Here is the proof that Governor Harmon endorsed rebating and helped the C., H. & D. beat the people of Ohio out of $1,800,000 taxes:**

The order of the court appointing Judson Harmon receiver contained the following direction under date of Dec 4, 1905:

"It is therefore ordered that said receiver be and he is hereby authorized in his discretion from time to time out of the funds coming into his hands, to pay the expenses of operating the said property and executing his trust and all taxes and assessments upon the said property or any part thereof."

It is apparent from this order that one of Mr. Harmon's explicit duties to the state of Ohio was to pay the taxes on the property under his control. Let us turn to the records to determine whether Governor Harmon performed his sworn duty as the authorized officer of the court. In May, 1909, the C., H. & D. Railway company, then in Mr. Harmon's hands as receiver, reported to the board of county auditors assessing the property of said company for taxation that the C., H. & D. Railway company hand on hand on the day preceding the second Monday of April, 1909, money as follows:

| | |
|---|---|
| In treasury of company, in hands of agents along line, in banks, other moneys | $1,045 |

To the United States circuit court Receiver Harmon reported that the cash balance was as follows on March 31, 1909, a few days prior to the report made to the board of county auditors:

| | |
|---|---|
| In hands of treasurer | $ 607 25 |
| On deposit with Morgan & Co. | 2,592 74 |
| On deposit with Merchants' National bank | 115,364 81 |
| On deposit with the Provident Savings Bank & Trust Co. | 27,232 91 |
| On deposit with the First National Bank, Toledo, O. | 442 40 |
| On deposit with Third National Bank, Dayton, O. | 745 06 |
| On deposit with Fletcher National Bank, Indianapolis | 10,473 54 |
| Total balance March 31, 1909 | $157,458 81 |

And this does not include the vast amount of money in hands of the numerous agents along the line of the C., H. & D. at that time. It is $1,045 on hand when speaking to the tax officers and $157,458.81 when reporting to creditors and J. P. Morgan.

Prior to July 7th 1904, the C., H. & D. Railway company purchased 110,000 shares at $125 per share of the common stock of the Pere Marquette Railway company.

The total taxes out of which the state of Ohio has been defrauded by Judson Harmon, receiver, on this one item alone is more than $1,000,000.

The C., H. & D., Judson Harmon, receiver, owned $300,000 of Cincinnati & Dayton railway first mortgage bonds; $25,000 of Piqua & Troy branch railroad first mortgage bonds; $800,000 Toledo, Findlay & Springfield first mortgage bonds; the entire capital stock of the Cincinnati, Indianapolis & Western Railway company; $50,000 of the Cincinnati, Indianapolis & Western railway bonds, and in conjunction with the Southern railway through ownership of $750,000 of the capital stock of the Southwestern construction company, own and control the Cincinnati, New Orleans & Texas Pacific railway. Under the laws of Ohio this stock is taxable.

Not a single dollar of these stocks or bonds, taxable in the hands of any resident of Ohio, was ever returned for taxation or ever taxed against the C., H. & D. Railway company—Judson Harmon, receiver.

Judson Harmon can not claim ignorance concerning these transactions, for an examination of the constituent companies forming the C., H. & D. system discloses the significant fact that up to June 30, 1909, Judson Harmon, governor of Ohio, was both president of and member of the board of directors of the following:

Cincinnati, Indianapolis & Western Railway company, Dayton & Union Railway company, Dayton Union Railway company, Hamilton Belt railway, Piqua & Troy branch railway, Cincinnati & Dayton Railway company, Cincinnati, Findlay & Fort Wayne Railroad company, Bowling Green Railroad company, Miami Valley Railway company (electric), Great Central Dock company.

At the same time Judson Harmon was receiver of the C., H. & D. Railway company and of the Pere Marquette Railroad company, president and director of ten railroads, receiver of two and governor of Ohio.

A complication of the instances of direct evasion in making tax returns by Judson Harmon, receiver, shows that he has withheld from taxation contrary to law, the grand total of $74,460,000 during the years of his receivership. At an average tax rate of 2½ per cent, which is less than the prevailing rate in nearly every county of Ohio, Judson Harmon, receiver, has failed to pay lawful obligations to county treasurers in this state amounting to more than $1,800,000. I want to ask the people of Ohio how they expect an equalization of the burden of taxation when Governor Harmon as an authorized officer of the court is so flagrantly remiss in compliance with the law as the agent of these railways?

There is a more important phase to this tax return revelation than the expose of the enormous evasion. In seeking to readjust our taxes, the new Alsdorf law is aimed to bring out a full tax return. On the face of things, this is a very laudable aim, and we must reach such an accomplishment to truly equalize all the burdens of taxation. The fidelity of Governor Harmon's service to the people of Ohio may be seriously questioned in the study of the Alsdorf bill, for which Governor Harmon claims direct sponsorship.

This law is significant in its provisions to relieve tax dodgers from liability for back taxes. It repeals the powers of auditors to make corrections both as to railways and individuals, and in very adroit phrasing it explicitly blocks appraising boards of auditors from harking back to just such evasions as I have enumerated. I wonder if Governor Harmon was thinking about serving the people of Ohio in the adjustment of tax burdens when he made this provision or whether he was earning his larger salary as receiver of the C., H. & D. Railway company and the agent of J. Pierpont Morgan?

One of the important fights of the current time is against railway rebates and discrimination. I recall that some years ago, Governor Harmon withdrew from the prosecution of a railway rebate suit to which he had been appointed by President Roosevelt, for the publicly announced reason that he feared the prosecution would not be thorough and some guilty man might escape. His public attitude at that time elicited no little approval.

Let us compare that attitude with his action as the receiver of the C., H. & D. railroad. I hold in my hand one of the original copies of the official order of the traffic department of the C., H. & D. Railway company, Judson Harmon, receiver, the careful reading of which is especially commended to the numerous small shippers of the state of Ohio. It reads:

THE C., H. & D. RY. CO.,
Judson Harmon, Receiver.
Cincinnati, O.

Enclosed claim favor .....for .....covering business that moved prior to June 5, 1905. Claim is presented to this office for recommendation for payment to prevent loss of traffic. Please advise if the nonpayment of this claim will cause a loss of business and if its recommendation of payment will cause an increase of traffic via our line. We do not want to recommend payment of these claims, unless positive statement can be made in this regard. For illustration, the statement "These parties are large shippers, etc.," is not sufficient.

We must have figures to show that our statement is correct, and your recommendation should demonstrate it something like the following: "John Smith's business for the last three months amounted to $1,000. We will lose this business if claim is not paid and he promises to increase his tonnage over our line if the claim is paid."

And in order that the situation may be thoroughly understood the following concrete case is submitted to illustrate thoroughly the high standard of fair dealing that actuated the C., H. & D. Railway company, Judson Harmon, receiver, in dealing with its small shippers. This is a letter sent out by him over the signature of his traffic manager:

"THE C., H. & D. Ry. CO.,
Judson Harmon, Receiver.
"Cincinnati, O., Sept. 30, 1910.

Mr. S. T. Billingsly, F. C. A., Cincinnati, O.:

"Dear Sir—I herewith return claim A-52687 for $13.22 favor of The Jackson Coal & Coke Company, covering business prior to June 5, 1905. The claimants are in a position to deprive the company of traffic if claim is not paid and to increase sme provided this claim is paid. Claim having been found to be correct and ready for payment, would recommend its payment at the earliest possible date."

In the light of the tax evasion of the C., H. & D. Railway company, Judson Harmon, receiver, and in the light of discrimination against shippers of the C., H. & D. Railway it would seem that the present governor of Ohio is scarcely qualified to cast aspersions upon the hontesty or integrity of any man. Certainly he is embarrassed by entanglement and corporate association and Wall street obligations that make it impossible for him to bring about any helpful adjustment of tax burdens or to give a helping hand to the solution of the great corporation problem in the state and nation.

**Transcript Filed.**

A transcript from Squire Wimmer's court has been filed in common pleas court in the case of Mary Moffet vs. Wm. Felumlee, judgment having been rendered in the lower court against the defendant for $228.45 and costs, on a note for $176.


Baby won't suffer five minutes with croup if you apply Dr. Thomas' Electric Oil at once. It acts like magic.


## DIDN'T KNOW WHETHER HORSE KICKED HIM OR NOT

While leading a horse to the barn at his home near Canal Lewisville, Russell Hamilton, the 14-year-old son of Mr. and Mrs. John Hamilton was struck to the ground and rendered unconscious for half an hour. When he finally regained his mind control he could not remember how the accident happened. The father who was upstairs at the time of the accident thought he heard a horse kick and running out of the house found his son unconscious. It is thought that the horse kicked him. The right side of the boy's face is painfully sore today and he is unable to eat but it is thought that in a few days he will have completely recovered from the accident.


State of Ohio, City of Toledo, ss.
Lucas County.

Frank J. Cheney makes oath that he is senior partner of the firm of F. J. Cheney & Co., doing business in the City of Toledo, County and State aforesaid, and that said firm will pay the sum of ONE HUNDRED DOLLARS for each and every case of Catarrh that cannot be cured by the use of Hall's Catarrh Cure. FRANK J. CHENEY.

Sworn to before me and subscribed in my presence, this 6th day of December, A. D. 1886.

(Seal) A. W. GLEASON,
Notary Public.

Hall's Catarrh Cure is taken internally and acts directly on the blood and mucous surfaces of the system. Send for testimonials free.

F. J. Cheney & Co., Toledo, O.
Sold by all Druggists, 75c.
Take Hall's Family Pills for constipation.


## Notice to Water Consumers.

Water rent is now due and the same must be paid at once. Please bring your notice to the office, Selby Bldg.

COSHOCTON WATER WORKS

**Cremated Live Canines.**

Pittsburg, Nov. 4.—Chief of Police William Galaway of Aspinwall has been placed under arrest on a charge of cruelty preferred by the Western Pennsylvania Humane society. Chief Galaway is accused of burning dogs alive in the town filtration plant furnace, without regard to pedigree of either dog or owner.


## CURES INDIGESTION

25-Cent Box of English Marhue Speedily Puts the Stomach in Shape.

C. E. Anderson, with characteristic enterprise, has succeeded in landing the agency for English Marhue, the new successful remedy for all stomach ills.

If the dyspeptics of Coshocton take kindly to English Marhue, as dyspeptics in other cities have, there will be a larger number of comfortable stomachs in town than ever before.

Think of getting for only 25 cents a remedy that will banish all stomach misery in a few days. But English Marhue does more. It tones up the system, purifies the blood and clears the complexion.

Try it for Neuralgia, dizziness, night sweats and nervousness. Mail orders filled, charges prepaid, by Rheuma Co., Buffalo, N. Y. Write for free trial box.

Rheuma cures Rheumatism or money back. 50 cents at C. E. Anderson's. Mailed by Rheuma Co., Buffalo, N. Y.

## WHY WOMEN SUFFER

WITH PILES AND HOW TO FIND A LASTING CURE

Constipation is a most frequent cause of piles. That is why women suffer more often from piles than men. Indoor work and lack of exercise brings on the attacks.

C. E. Anderson sell Hem-Roid, an internal, tablet remedy for piles, on the understanding that you can have the money back if dissatisfied. $1 for large bottle. Dr. Leonhardt Co., Station B, Bufffalo, N. Y. mail booklet on request.


## OF INTEREST TO LOVERS OF GOOD COFFEE

The Snyder Grocery Co.'s sales of coffee for October show an increase of more than 30 per cent. This sounds like a large increase over good, normal business. We are proud to say it was the largest month in the history of our large growing business and we take this opportunity to thank those who by their orders contributed to it. This generous increase is gratifying to us also as evidence that our business policy is recognized and appreciated by the trade, as so far we have taken care of our customers on an advancing market. Hight grade coffees of all kinds, which were in moderate suppy this season have advanced and up to the present time the total advance is from 3 to 4 cents per pound. We would not care to venture an opinion upon the future of the market, but we promise you we shall advance prices only as we are forced to do so, nor shall we substitute inferior qualities. Remember Snyder's grocery are sole agents for Chase & Sanborne's famous teas and coffees and shall be able to boast of selling over four tons in 1910, which we think is evidence that Snyders' Coffee is superior over all in quality.


"THE COMPLETE HOTEL"
THE STATLER
BUFFALO.
450 ROOMS WITH BATH
CIRCULATING ICE WATER IN ROOMS

THAT FIRST GRAY HAIR

is only a beginning. Others will follow only too quickly if you neglect them.

Now is the time to use HAY'S HAIR HEALTH. It will keep out the GRAY HAIRS, and help you to retain the natural color and beauty of your hair.

Send 2c. for books "The Care of the Hair and Skin." Philo Hay Spec. Co., Newark, N. J., U.S.A.

REFUSE ALL SUBSTITUTES

$1 and 50c. bottles, at druggists

SIEGRIST & WILLIAMS
C. E. ANDERSON

It is a mistake to expect that a set of

PLATE-MOUNTED TEETH

will continue to fit the wearer for all time.

The mouth alters, as years go by, from absorption, and gradually gives the plate too much room.

We reshape and remake such plates

AT MODERATE CHARGES

Dr. W. R. Davis
BOTH PHONES



Every Detail of

'Beach' Tailoring

is the best that can be done.

LET US SUIT YOU

We Make To Order and We Make To Fit!

From the selection of materials to the measuring and making of "Beach" garments, trained eyes and hands direct every detail. That's why they give the greatest possible satisfaction.

An exclusive line of cloths is ready for your inspection.

Beach TAILOR FOR MEN

Beach Bldg., Second Floor
Cit. phone 597.



Cold Weather Eatables

Fancy Celery .... 10 cents bunch
Lettuce ..... 15c lb
Fancy Cranberries, .....10c quart
Basket Grapes .... 20 and 30 cents
Malaga Grapes .. 15c
Sweet Potatoes, .....20c pk.
Apples and Pears
Pumpkins for Pies.

Remember we handle Sealshipt Solid Oysters. Try an order.

U. G. Rolston

Both Phones 40


POLITICAL ADVERTISEMENT | POLITICAL ADVERTISEMENT | POLITICAL ADVERTISEMENT

Vote For

# JOSEPH HAVERICK

Democratic Candidate For

## CLERK OF COURTS

Endorsed by leading business men of Coshocton County

Has been a resident of this county for 38 years—his entire life-time—and if elected will devote his entire time to the duties of the office.

**HIS ELECTION WILL ASSURE A CAPABLE BUSINESS ADMINISTRATION**

NEWSPAPER ARCHIVE®

# The Daily Age's Classified Page

**IF YOU WANT WHAT YOU WANT WHEN YOU WANT IT, READ THIS PAGE EVERY DAY.**

## WANTED

**Fall and Winter Garments**
**CLEANED — LOOK GOOD AS NEW, JACKETS, SUITS SKIRTS**
**Bring them to**
**HENRY MILDER,**
**Hickory St. Bell phone 410**

WANTED—Man and woman middle-aged to keep house for elderly man. House, coal, light, furnished. Reasonable amount of money in addition. Address J. W. Schear, 545 Cemetery street. 4-6

WANTED—Good girl for general housework. No washing. C. V. Fay, Gourley Bldg., South Third-st. 4-6

MEN — Learn automobile business; great demand for skilled help. We teach you at home, furnish auto model. Get you $25 weekly job; make $10 weekly while learaning. Rochester Auto School. 626, Rochester, N. Y.

WANTED—The Age Publishing Co. will pay 10 cents each for six copies of Weekly Age, date of October 13th, 1910. Must have them at once.

WANTED—A live agent in every county to sell the cheapest and best bag holder on the market. Show it to a farmer and it sells itself. Write for special terms to agents. The Sterling Machine & Stamping Co., Wellington, Ohio.

WANTED—Extra typewriting and stenographic work. Work neat and prices reasonable. Citizens' phone 398; Bell, 506. 4-6t

WANTED—Experienced man to take charge of entire department for manufacture of leather goods for advertising purposes. Big thing for right party. Good, live town, 60 miles from Chicago. References with application. Bradford & Co., St. Joseph, Mich. 2-6t

WANTED— Intelligent lady agents wanted for high class article. Large profits. Only capable persons need answer. Putnam Distributing Bureau, 1301 Arch St., N. S., Pittsburg, Pa. 4-3t

BOYS and GIRLS—Get busy. Earn money. Write for 25 "Furniture Polishers" to sell at 10c each. When sold keep $1.20, return $1.30, H .C. B. Co, 709 Walnut street. Canal Dover, O.

WANTED—Salesmen to sell fancy groceries and drug sundries to the consumer; finest goods, lowest prices, highest commissions. The A. G. Batchelder Co., 1252-58 Penna. Ave., Columbus, Ohio.

WANTED—Shoe repairing at Dreher shoe shop. Work neat and promptly done. A. J. Dreher, 943 Main-st. 1-6t

WANTED—Ten men to work on hot water trench Wednesday morning Apply at Main street office. Electric Light & Heat Co. 1-6t

WANTED—To exchange, double handle hammerless shotgun, 12 guage almost new, for 24 in frame bicycle in good condition. Call 412 Fifth street or Citizens' phone C 677. 31-6

WANTED—Furnished room east side of city for gentleman. Inquire No. 150 Age Office. 1-6

HORSES WANTED — General purpose, good big workers and drivers. Will be at Lembright's feed stable, Wednesday, Nov. 9. The Emrich Horse Co., Cleveland, O. 3-6

WANTED—Four lady solicitors by large Pittsburg firm 72 years in business. Nothing to sell Just take orders. Two for traveling and two to work in Coshocton. $9 per week salary and large commissions on your orders. Write and I will call and explain our work. Write D, care Daily Age. 2-6t

WANTED—Girl for general housework. Must go home nights. Star hotel upstairs. 3-6t

WANTED— Lady solicitor to travel. Good salary and expenses. Write Jas. Bridges, Standen hotel. 2-6t

WANTED—Pupils in music Special attention given to beginners. Ters reasonable. Mrs Bessie Clark, 525 1-2 Main street, over Glass' harness shop. 2-6t

WANTED—Girl for general housework. No washing or ironing Apply at Bon Ton bakery. Good wages.

## FOR SALE

SPECIAL SALE—Until Nov. 9, we will make a special price on lap robes and 5-A blankets. William Coffman & Son, Warsaw, O. 1-6

FOR SALE—A choice ot of Bourbon Red Turkeys for breeders. Also a few Buff Orpington Cockerels to be sold at once. Citizens phone 86. H. B. Heaton, Nellie, O.

FOR SALE—A long coat, good as new, only worn a few times; too small for the owner. Call at 501 N. Ninth-st.

### Printer Burned to Death.

Macon, Ga., Nov. 4.—Raymond Clay, a printer, was burned to death and a property loss of $100,000 resulted when the Macon Telegraph building was almost completely gutted by fire. The fire started in waste paper near where three boys were smoking cigarets, at the back of the building.

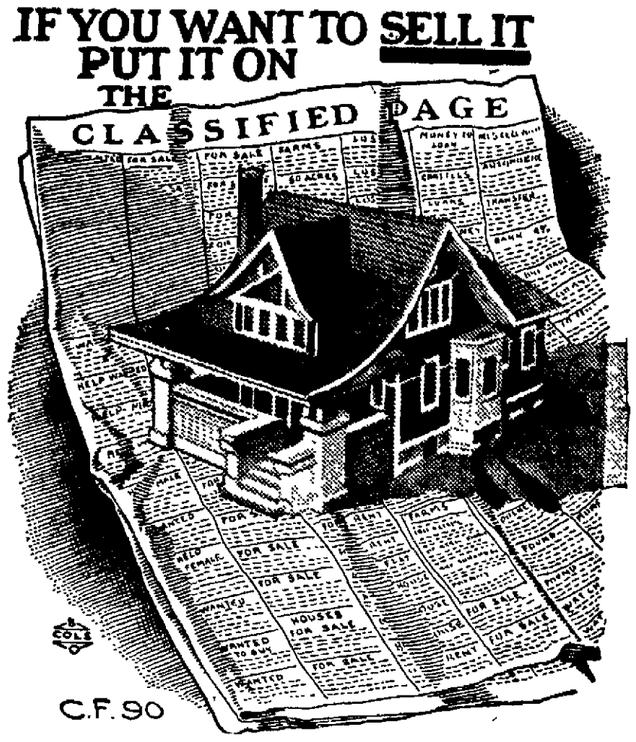


### Age Want Ad. Rates

25 words 25 cents six consecutive insertions, cash with copy invariably. Extra words one cent each. Phone for free Age Want Ad Messenger who will call in a hurry at your home for copy and cash.

## FOR SALE

FOR SALE—A new Compton-Price piano. Price reasonable if sold at once. Inquire Ethel Wicken or W. B. Wicken, Balch Mills, Roscoe, O. 31-6t

FOR SALE—Driving horse, good roadster. Bargain if sold at once. Rev. L. E. Wein, 655 Walnut-st. phone Citizens' 144-B. 31-6

FOR SALE—100 acres of land in Crawford township, 2 1-2 miles north west of Chill, fair house good barn, good outbuildings, good orchard. Well watered; 20 acres good timber; good vein of coal. Inquire of John J. Eberwine, Fresno, Ohio, R. F. D. No. 3. 1-6

FOR SALE—Home Vacuum cleaner, $8.50; New Royal sewing machines, $17.50 up; toilet articles, etc., phone Bell 690 and will call and demonstrate and show samples. Mrs. L Phillips, 132 North Sixth-st. 1-6

FOR SALE—If you want a nice Spring chicken, frying size and larger, to eat with those Jersey sweet potatoes, call at 1136 Chestnut-st 1-6

FOR SALE—Library table, kitchen cabinet, rocker, kitchen chairs, dining chairs feather pillows. Cheap if sold at once. Mrs. Edna Clements, 503 Elm-st. 2-6

FOR SALE—One good Triple-effect gas heating stove. Call at 139 North Eighth street. 3-6t

FOR SALE—One coal shute made to order, not been used. One inside door; plush cape with fur trimming. Sell cheap. Call at 730 Orange-st. 3-6

FOR SALE— Part of Famous Taft Ranch, in Texas Gulf Coast country. Soil, climate, location, shipping facilities, unexcelled. Twenty acres, up. Very reasonable; easy terms. Write Box 46, Cincinnati. O. 4-2t

FOR SALE—The Coshocton Horse & Mule Co will offer at public auction, Nov. 11, 1910. at 1 p m, at John Wager's sale barn, 60 horses and several mules Large feeders and workers and sothern horses in good flesh will be in best demand. Send your consignments to John M Adams, Citizens' phone 54, P. O. box 81, or John Wager's livery barn, both phones. We shall have the buyers. John M. Adams, manager, Coshocton, O 3-7

FOR SALE—Ford runabout in good running order with tonneau for making four passenger car. Warner Wisenburg, 333 North Eighth street. 3-12

FOR SALE—House and lot, good outbuildings and plenty of fruit; good water. Also blacksmith shop and tools. Terms seasonable. Inquire of W. W. Guilliams, Conesville, O. 2-6t

FOR SALE—Eight room house, water and gas, located Ninth and Locust Call Citizens' 622 B or S. I. Adams, North Third street. 2-6t

### Put Loyal Troops in Barracks.

Lisbon, Nov. 4.—Troops of known loyalty to the republic of Portugal were transferred into the barracks with the Second and Fifth regiments, which threatened to revolt against the republic and overthrow the provisional government. Reports from the provinces and from the frontier stated that the republic's soldiers and civic representatives were on the point of mutiny, owing to the hostility of the provisionals against them and the failure of President Braga to fulfill promises.

## FOR RENT

FOR RENT—A house, between Walnut and Main on Seventh. All modern conveniences; Central heat. Inquire E. S. Hunter, 722 Walnut.

FOR RENT—Four room house on North Second street. Also one-half double house. Inquire of Mrs. Anthony Lennon, 242 North Second-st. 1-6

FOR RENT—Large front room for rent, unfurnished, with or without board at 316 N. Fourth-st. 31-6

FOR RENT—Comfortably furnished front room, centrally located. Inquire 449 Locust-st. 1-6

FOR RENT—Six room modern house on Locust-st. between 5th and 6th-sts; rent reasonable. Apply to C. B. Hunt or Mrs. Ida C. Hay. 1-6

FOR RENT—Furnished, front room all conveniences, centrally located, at 703 Chestnut street.

FOR RENT—4-room house at 674 Wilson avenue. Inquire at house or Mizer's insurance office.

FOR RENT—Half of double house, four rooms, on West Locust street. Rent $5. Inquire F. E. Hartman, E Sycamore street. 2-6t

FOR RENT—Furnished room, steam heat, light, bath, hot and cold water, one-half block from courthouse. Inquire 135 South Fourth street or Anderson's drug store. 2-6t

FOR RENT—A good house on Hamilton avenue; six rooms, pantry and bath, modern conveniences. G. F. Schauweker, Citizens' phone B 331 3-6t

FOR RENT—Two nicely furnished rooms to gentlemen roomers. $6.00 per month. Hot and cold water. City heat. Bell phone 665. 930 Orchard-st.; modern improvements. 4 6

FOR RENT—Four or five room house furnished. Inquire J. C. Rogers, 228 North Eighth street. Citizens phone 554-B. 3-6

FOR RENT—Six-room house with water and gas. Inquire of F. E. Milligan, 112 West Chestnut street, Citizens' phone 813—A. 36t

FOR RENT — Half a house, 5 rooms modern conveniences. Also want 2 men boarders. 660 Popular-st. 2-6

## HONOR DEAD RACER

**Meet at Atlanta Stopped While Band Plays Dirge.**

Atlanta, Nov. 4.—Joe Dawson and Bob Burman were the stars of the speedway meeting. Dawson broke the local track record from one to 98 miles and Burman did some sensational work in the 10-mile free-for-all. Dawson led the field in the Coco-Cola trophy race from the start, widening the distance all the time and clipping the record more and more each lap.

At 3 o'clock every wheel and every person at the track stopped for 15 minutes. Every head was uncovered while the band played funeral dirges out of respect to Al Livingstone, the National driver, who was killed while practicing on the track. The National entries have been withdrawn.

## VISCOUNT MORLEY QUITS POST

**Numerous Other Changes Announced in British Cabinet.**

London, Nov. 4.—Several changes in the cabinet were officially announced. Viscount Morley relinquishes the portfolio of secretary of state for India and becomes lord president of the council, succeeding Earl Beauchamp, who is appointed first commissioner of works. The Earl of Crewe, secretary of state for the colonies, succeeds Morley as secretary for India. Right Hon. Lewis Harcourt, the present first commissioner of works, who married Mary Ethel Burns of New York, is appointed secretary of state for the colonies.

## LOST AND FOUND

LOST—Bead hand-bag containing gloves and handkerchief between residence of W. S. Hutchinson and No. 338 S. Fourth-st. Finder please return to 338 S. Fourth-st. 1-6

LOST—By a widow of limited means, in Roscoe or vicinity thereof $35.00 in bills, and some silver. Total $39.90. Wrapped in a fashion plate making a small paper package. Finder please leave same at Funk's grocery, or Age office. Keep $10.00 as a reward. 1-6

LOST — Tuesday, Belt pin, set with Cameo in twisted gold rim. Finder please return to Criterion restaurant. 2-6


GROCERS

Stone Jars from 1 to 12 gal.

Cider Barrels, $1 each

L. W. BUTT
The Seventh St. Grocer

TRY WARD'S
MOTHER'S BREAD
At Gamble's Grocery
516 Main Street. Both Phones 71

The "Regina" Pneumatic Cleaner.
HOUSEKEEPER'S BEST FRIEND.
Simple in construction — Efficient in operation — Easy to manipulate—Practically noiseless — Contains large Duplex pump — Built by skilled mechanics — Made of best materials—Light and compact — Beautifully finished — Guaranteed.
For sale or rent
Lear Grocery Company

The store on the square; the place to save money.
Swiss Cheese per lb. .....18c
Cream cheese per lb .....20c
Ginger snaps .....7c
Good winter apples .....65 and 75c
Home grown potatoes .....75c bu.
Home grown potatoes 5 bu. lots..70c
Home grown potatoes 10 bu lots..65c
Canvas gloves 3 pr. .....25c
Sweater coats from 25c up
Work shirts ..... 40c
Winter underwear, outing flannel, blankets, comforts, rubber footwear of all kinds at right prices.
SEUTE & ADAMS,
N. Third-st. Both phones
We deliver

Felumlee & Milligan
Special Prices on
MONUMENTS
On account of dissolving partnership.
Come at Once.
FELUMLEE & MILLIGAN
Corner Main and Water Streets


## CANDIDATE WITHDRAWS FROM TICKET

**Accountant Finds Tax Valuations in Shelby County Changed.**

Columbus, O., Nov. 4.—Charging that some person unknown to him had made fraudulent alterations of taxable valuations in the office of county auditor in Shelby county, Deputy Inspector Sam A. Hudson made a report to the state bureau of accounting.

This report is alleged to have been the cause of considerable political stir in Shelby county, where Taylor A. Faulder, Republican candidate for county auditor and a deputy in the office of Auditor J. C. Rosser, has resigned from the ticket.

While the accountant makes no specific charge, his report shows that the fraudulent alterations have to do with property owned by Faulder and others close to him, and that the county has been cheated out of quite a sum of taxes through these changes.

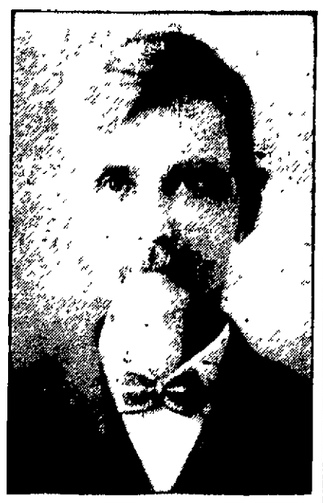

LEWIS WATERS.

Mr. Waters lives in Bethlehem township and his section of the county deserves to have on the board a good careful business man such as he. He has been a school teacher and farmer for many years in this county He is widely known and well liked. He possesses the attributes that make for a good official on this board where economy and wise business judgment cut so much figure Vote for Waters.


RESTAURANT

M. & A. RESTAURANT
is the place for Fresh Fish, Oysters, Bread, Ice Cream.
We handle only the best brands and receive goods direct—so our goods have to be STRICTLY FRESH.
TRIAL ORDER MEANS STEADY CUSTOMER
M. & A. RESTAURANT

CARRIAGE MANUFACTURER

J. R. STEWART
Manufacturers of
FINE VEHICLES
123 Mulberry Street
Leave orders for new work to insure early delivery.

HOGS! HOGS! HOGS! HOGS!
WANTED
Hogs.—will pay highest market price.
COSHOCTON PROVISION CO.
Bell 154; Home 663.

SAW AND PLANING MILLS.
Sawing logs and planing work of all kinds done. Sawing of dimension stuff and hard-wood finishing a specialty. 16 in. cement blocks manufactured. Estimates given on building material. Mills located at South Coshocton.
M. A. MAXWELL.

BUILDERS' SUPPLIES

When you want the best for the lowest prices in lime, cement, rock plaster, etc. Call on John D. Stevenson, Third St., opposite court house, both telephones 527.

PLUMBERS

We do the best work in sanitary plumbing, gas fitting, also steam and hot water heating. Estimates given on new and repair work. O. A. McNARY, 218 Main St. House 107.

CORDER, the PLUMBER,
New Wisenburg Bldg., Main St.
PLUMBING, STEAM AND GAS FITTING

DANCING SCHOOL.
Shepllers dancing school for children will open Saturday afternoon, Nov. 5, in Forbes Hall at 1:30. Children from 7 to 15 years of age.
J. P. SHEPLER, Instructor.
For further particulars call Citizens phone 189. 31-6

VETERINARY

Bell phone 291. Citizens phone 152
DR. NORTHROP
Veterinarian and Livery
Schaich Alley

Mill work of all kinds promptly executed. Furniture and Cabinet Work a Specialty.
Don't have work done till you get my prices. Also cement blocks and slate.
JOHN L. SHAW
339 Second St., Both phones


## Legal Notice

Mrs. Bessie Smith, residing in Greeley Colorado, will take notice that on the 26th day of October, 1910, Eliza V. Frew, administratrix with the will annexed of the estate of W. C. Frew, deceased, filed her petition in the court of Common Pleas of Coshocton County, in case No. 4601 against the above named defendant and others, praying for judgment upon an account for medical services rendered the said Bessie Smith, in the sum of $38.00, with interest thereon from the 17 day of June 1903.

Plaintiff alleges that the said defendant is the owner in fee simple of the following described real estate, situated in the Township of Virginia, County of Coshocton and State of Ohio, subject to the life estate of Martin McFarland who is now in the occupancy of said premises, to wit,

Being the same premises as that conveyed by Thomas McFarland to Bessie Kistler and Martha McFarland et al, by deed, and recorded in Vol No 94 page 397, in the Record of Deeds of Coshocton County Ohio and described as part of Lot No two (2) in the fourth quarter of Township No 4 (4), and range No seven (7) U. S Military Lands and containing about 35 acres more or less

Plaintiff further prays that said judgment may be declared a lien on said premises, and that if same is not paid within a short day, to be named by the court, then that said premises be ordered sold, subject to the life estate aforesaid, and the proceeds applied to the costs of this proceeding and the amount to be found due on said account and for such other and further relief as the nature of the case may require

Said defendant is required to answer on or before Dec 31st A D 1910

C R. Bell and Duncan & Voorhees
Attys. for Plaintiff
—Oct 28 Nov. 4, 11 18, 25, Dec. 2 & 9

### Royal Neighbors.

The Royal Neighbors of America gave a Halloween party in their lodge rooms Thursday evening. The hall was tastefully decorated, and the evening was delightful. There were several visitors present. Five candidates were initiated. Lunch was served at the conclusion of the exercises.


"Doan's Ointment cured my of eczema that had annoyed me a long time. The cure was permanent." Hon. S. W. Matthews, Commissioner Labor Statistics, Augusta, Me.


Tell it to The Age reporter.

# MARKETS

**THE AGE RECEIVES BY WIRE DAILY MARKET REPORTS FROM PITTSBURG, CLEVELAND CHICAGO, TOLEDO AND OTHER CENTERS. CORRECTED EVERY DAY.**

## Chicago Live Stock

CHICAGO—Cattle: Beeves, $4 50@7 65; Texas steers, $4 25@5 75; western steers, $4 10@6 85; stockers and feeders, $4 10@5 50; cows and heifers, $2 25@6 50. Calves—$7 50@10 25. Sheep and Lambs—Native sheep, $2 60@4 55; western, $2 65@4 35; native lambs, $4 75@6 75; western, $4 75@6 75, yearlings, $4 35@5 10. Hogs—Light, $8 25@8 75; mixed, $7 75@8 75; heavy, $7 35@8 65; rough, $7 55@8 65; pigs, $7 70@8 55. Wheat — No. 2 red, 90¾@92¼c. Corn—No. 2, 50@50¼c. Oats—No. 2, 31c.

EAST BUFFALO—Cattle: Export cattle, $6 50@7 25; shipping steers, $6 00@6 25; butcher cattle, $5 00@6 25; heifers, $4 25@6 00; fat cows, $3 75@5 25; bulls, $3 50@5 00; milkers and springers, $40 00@00 00. Calves—$10 00@10 50. Sheep and Lambs—Mixed sheep $4 25@4 40; wethers, $4 50@4 75; ewes, $4 00@4 25; lambs, $6 00@6 70; yearlings, $5 00@5 25. Hogs—Heavies, $8 10@8 30; mediums, $8 50@8 60; Yorkers, $8 50@8 65; pigs, $8 70; roughs, $7 60; stags, $6 50@7 00.

CLEVELAND—Cattle: Choice steers, $6 50@7 00; heifers, $5 50@6 00; fat cows, $4 00@4 50; bulls, $4 00@4 50; milkers and springers, $30 00@60 00. Calves—$9 75@10 00. Sheep and Lambs—Mixed sheep, $3 50@4 00; ewes, $3 50@3 75; best sheep, $4 00, lambs, $4 50@6 25. Hogs—Heavies, $8 10; mediums, $8 30; Yorkers, $8 50@8 55; pigs, $8 50; roughs, $7 00@7 25; stags, $6 50@7 00.

PITTSBURG—Cattle: Choice, $6 75@7 10; prime, $6 40@6 75; tidy butchers, $5 50@6 00; heifers, $3 00@5 25; cows bulls and stags, $3 00@5 00; fresh cows, $30 00@60 00. Calves—Veal, $9 00@9 50. @4 15; good mixed, $3 50@3 85; lambs, $4 00@6 35. Hogs—Heavy hogs, $8 55@8 60; mediums and heavy Yorkers, $8 60; light Yorkers and pigs, $8 60@8 65.

CINCINNATI—Wheat: No. 2 red, 92@95c Corn — No. 2 mixed, 51@51½c. Oats—No. 2 mixed, 32½@33c. Rye—No. 2, 80@81c. Lard—$12 10. Bulk Meats—$12 00. Bacon—$13 12½. Cattle—$2 25@6 65 Sheep—$2 00@3 85 Lambs—$4 00@6 15 Hogs—$5 00@8 45.

TOLEDO Wheat, 91c; corn, 61½c; oats, 34½c; rye, 78c; cloverseed, $8 50.

### Saturday's Football.

Ohio State at Case.
Reserve at Oberlin.
Wittenberg at Denison.
Miana at Marietta.
Muskingum at Ohio University.
Kenyon at Wesleyan.
Otterbein at Cincinnati.
Wooster at Mt Union.
Ohio Northern at Antioch.
Buchtel at Heidelberg.
Springfield at West Point.
Amherst at Dartmouth.
Cornell at Harvard.
Lehigh at Navy.
Carlisle vs. Virginia at Washington.
Notre Dame at Michigan.
Brown at Yale.
Purdue at Chicago.


For pains in the side or chest dampen a piece of flannel with Chamberlain's Liniment and bind it on over the seat of pain. There is nothing better. For sale by all dealers.


## TIMES FOR HOLDING COMMON PLEAS COURTS, A. D., 1911

### STATE OF OHIO, SIXTH JUDICIAL DISTRICT

It is ordered that the terms of the Common Pleas Courts of the several counties in said judicial district, for the year 1911 be fixed as follows, to wit.

Ashland County on the 16 day of Jany, and the 17 day of April and the 25 day of Sept

Richland County on the 2 day of Jany, and the 9 day of April and the 3 day of September

Morrow County on the 9 day of Jany and the 10 day of April and the 9 day of Oct.

Wayne County on the 6 day of Feby, and the 1 day of May and the 2 day of Oct.

Holmes County on the 9 day of Jany, and the 3 day of April and the 11 day of Sept.

**Coshocton County on the 9th day of Jany. and the 3rd day of Apr. and the 11th day of Sept.**

Licking County on the 9 day of Jany, and the 3 day of April and the 11 day of Sept

Knox County on the 6 day of Feby, and the 1st day of May and the 6th day of November

Delaware County on the 3 day of Jany, and the 3rd. day of April and the 18th day of Sept.

It is further ordered that the courts of the 2 subdivision be held by Judges Mansfield and Devor.

That the courts of the 3rd subdivision be held by Judges Nicholas and Weygandt

be held by Judges Seward and Wickham

That the courts of the 1st subdivision

It is further ordered that the Honorable E M Wickham be designated as Supervising Judge, and that said terms of Court begin at 10 o'clock A. M.

S. H NICHOLAS.
E M WICKHAM
EDWIN MANSFIELD
CHAS W SEWARD.
W E WEYGANDT.
Wm T DEVOR
Judges of 6th Judicial District.

Dated at Columbus, Ohio, this 18th day of October, A. D. 1910.

I, J T McBane, Clerk of the Common Pleas Court of Coshocton County, Ohio, do hereby certify the foregoing to be a true and correct copy of the time for holding Common Pleas Court in the 6th Judicial District of the State of Ohio as the same appears on Journal No 21, page 142.

Given under my hand and Seal 22nd day of October, A D. 1910.

J. T. McBANE
Clerk of Court of Common Pleas of Coshocton County, Ohio.
—OCTOBER 28, NOV. 4 and 11.

### APPOINTMENT OF ADMINISTRATOR.

**Estate of Clinton A. Smailes.**

Notice is hereby given that the undersigned has been appointed and qualified as administrator of the estate of Clinton A. Smailes, deceased.

J. M. COMPTON, Administrator.
October 21st, 1910.
21-28-N 4


DR. J. W. SHAW
Physician and Surgeon
Office—Frew Bldg., over Postoffice
Coshocton, Ohio.
Both Phones No. 783


## Produce

(Corrected by Snyder Grocery Co.)

| | |
|---|---|
| Butter | 27 |
| Eggs | 28 |
| New Beans, per bushel | 2 50 |
| Potatoes | 50 to 55 |
| Chickens, young | 11 |
| Chickens, old | 09 |
| Country lard | 15 |
| Turnips | 50 |
| Cabbage | 1 1-2 |

Retail Prices:

| | |
|---|---|
| Butter | 32 |
| Eggs | 32 |
| New Beans, per lb | 04 |
| Potatoes | 75 |
| Chickens, spring | 15 |
| Chickens, old | 12 1-2 |
| Country lard | 18 |
| Honey, per lb | 22 |
| Turnips | 80 |
| Cabbage | 3 |

## Local Grain and Feed Market

Corrected by Hanley Milling Co.

| | |
|---|---|
| Wheat | 85 |
| Ear Corn (new) | 45 |
| Oats | 35 |
| Rye | 70 |
| Flour | 5 40 |
| Flour, per 1-4 bbl | 1 35 |
| Flour, per 1-8 bbl | 70 |
| Meal, yellow bolted, 10 lbs | 20 |
| Meal, unbolted | 1.50 |
| Bran | 1.35 |
| Cracked Corn | 1.50 |
| Middlings | 1.50 |
| Screenings | 1.35 |
| Chop | 1.50 |

Retail Prices.

| | |
|---|---|
| Old shelled corn | 70 |
| New ear corn | 60 |
| Oats | 45 |

## Hay, Etc.

(Corrected by Thomson & Son.)

| | |
|---|---|
| Hay, loose | $12.00 |
| Hay, baled | 13.00 |
| Straw, baled | 5.00 |
| Oil meal, selling price | 2.25 |
| Salt, per bbl. | 1.00 |
| Timothy seed | $4.50@ 5.00 |

## Coshocton Live Stock

Corrected by Coshocton Provision Co.
Good, medium and heavy

Hogs.

| | |
|---|---|
| Yorkers | $7.75 to $8 |
| Light weights | $7.75 to $8 |
| Roughs | $6.50 to $7 |
| Stags | $5.50 to $6 |
| Good dressed hogs | $10 |

Cattle.

| | |
|---|---|
| Medium to good heifers | $5 to 4.75 |
| Medium to good steers | $4.50 to 5.50 |
| Veal calves | $6.00@6.50 |

## Poultry

(Corrected by Chas. E. Lorenz.)

| | |
|---|---|
| Turkeys, per lb. | 13c |
| Chickens, young | 10c |
| Chickens, old | 10c |
| Ducks | 11c |
| Geese | 10c |

Seeds

| | |
|---|---|
| Clover seed | $8.00 |
| Timothy seed | 4.25 |


SOPHIA:
Mother used Gold Medal Flour.
TERESNA.

SMOKE
UTOPIA
5c
CIGAR
It has *Havana* in it
—*Ask Your Dealer*
E. D. BRIGHT
Distributor
Salesroom Park View Pool Room
Coshocton, Ohio

W. A. MIZER BLAKE V. MIZER
MIZER'S
Insurance Agency
Established in 1872.
FIRE, LIFE, ACCIDENT, PLATE GLASS, BOILER AND LIABILITY INSURANCE
Office—GRAY BUILDING
Cit. Phone 354.

Chas. W. Loos & Sons
Main St., Garage and Salesroom, New and Second-Hand Cars for sale.
Ricketts Bldg., Opp. City Hall.
Bell phone 973. Cit. 749-B.


NEWSPAPER ARCHIVE® NEWSPAPER ARCHIVE®